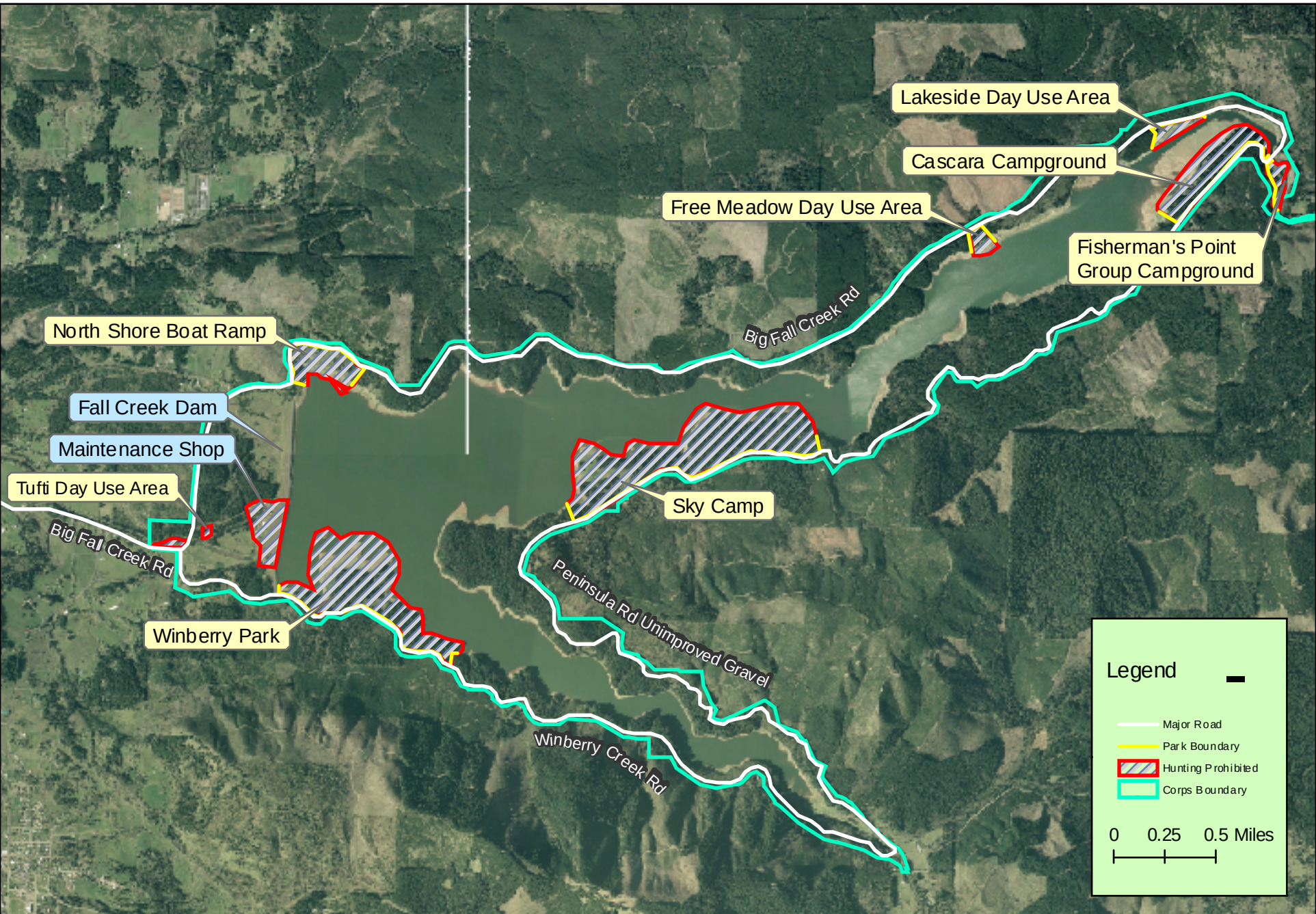Hunting at Fall Creek Reservoir
U.S. Army Corps of Engineers Lands