CORPS OF ENGINEERS

U.S. ARMY

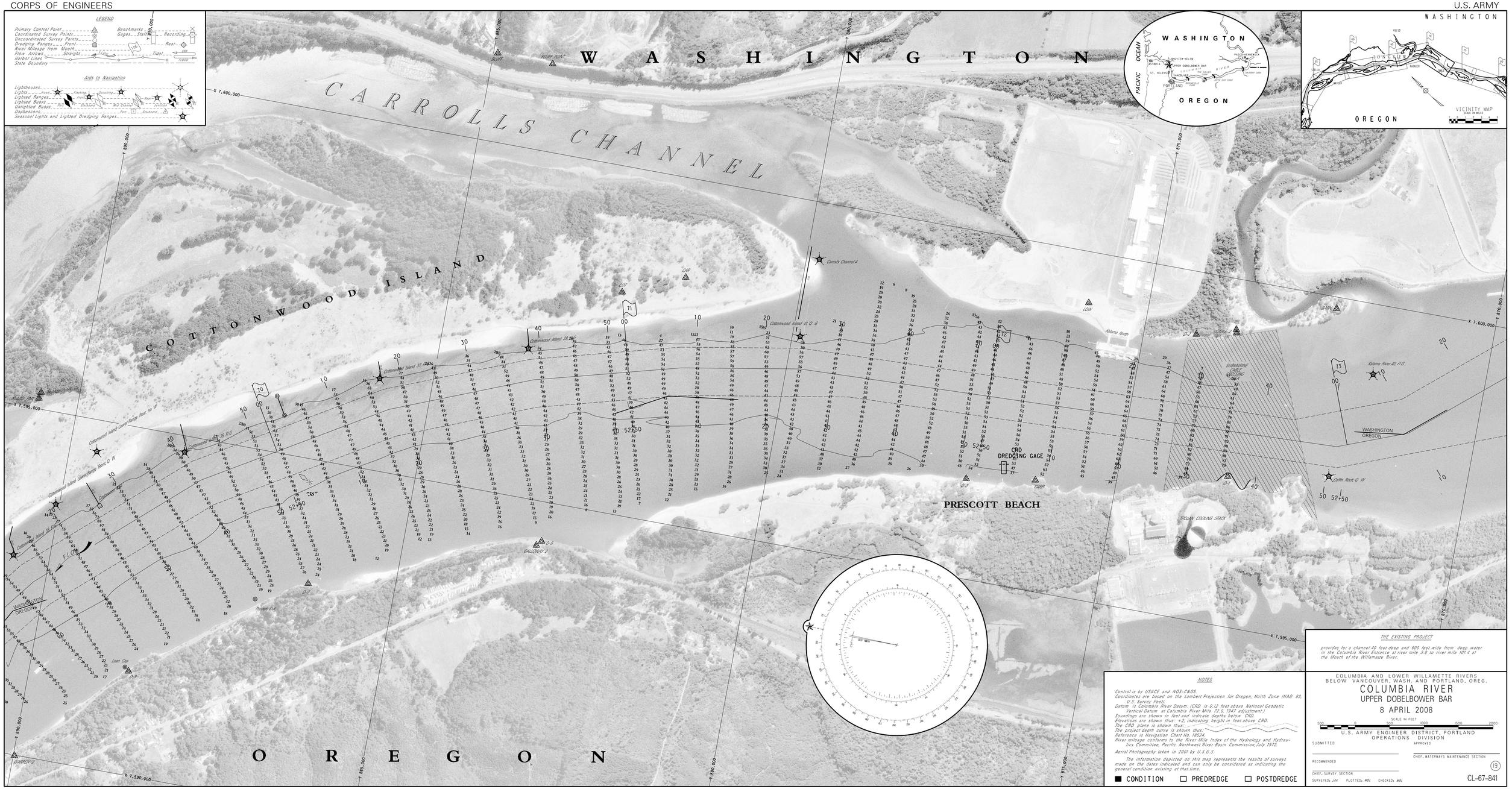

THE EXISTING PROJECT

provides for a channel 40 feet deep and 600 feet wide from deep water in the Columbia River Entrance at river mile 2.0 to river mile 101.4 at the Mouth of the Willamette River.

NOTES

Control is by USACE and NOS-C&GS.
Coordinates are based on the Lambert Projection for Oregon, North Zone (NAD 83, U.S. Survey Feet).
Datum is Columbia River Datum. (CRD is 0.12 feet above National Geodetic Vertical Datum at Columbia River Mile 72.0, 1947 adjustment.)
Soundings are shown in feet and indicate depths below CRD.
Elevations are shown thus: +2, indicating height in feet above CRD.
The CRD plane is shown thus:
The project depth curve is shown thus:
Reference is Navigation Chart No. 18524.
River mileage conforms to the River Mile Index of the Hydrology and Hydraulics Committee, Pacific Northwest River Basin Commission, July 1972.

Aerial Photography taken in 2001 by U.S.G.S.

The information depicted on this map represents the results of surveys made on the dates indicated and can only be considered as indicating the general condition existing at that time.

■ CONDITION ☐ PREDREDGE ☐ POSTDREDGE

COLUMBIA AND LOWER WILLAMETTE RIVERS
BELOW VANCOUVER, WASH. AND PORTLAND, OREG.

COLUMBIA RIVER

UPPER DOBELBOWER BAR

8 APRIL 2008

SCALE IN FEET

U.S. ARMY ENGINEER DISTRICT, PORTLAND
OPERATIONS DIVISION

SUBMITTED

APPROVED

CHIEF, WATERWAYS MAINTENANCE SECTION

RECOMMENDED

CHIEF, SURVEY SECTION

SURVEYED: JAK PLOTTED: MRL CHECKED: MRL

19

CL-67-841

DISTRIBUTION COPY