



DEPARTMENT OF THE ARMY
U.S. ARMY CORPS OF ENGINEERS, PORTLAND DISTRICT
P.O. BOX 2946
PORTLAND, OR 97208-2946

November 6, 2023

Regulatory Branch
Corps No. NWP-2022-40-2



Dear [REDACTED]:

The U.S. Army Corps of Engineers (Corps) received your request for an Approved Jurisdictional Determination (AJD) of the aquatic resources, including wetlands, within the review area on the property located at 3168 NW 24th Avenue in Albany, Benton County, Oregon at Latitude/Longitude: 44.663072°, -123.139836°. Other aquatic resources, including wetlands, that may occur on this property or on adjacent properties outside the review area are not the subject of this determination.

The Corps has determined Wetland A within the review area is a water of the U.S. The Corps has also determined Wetland B, Wetland C, Wetland D, Wetland E, Wetland F, and Wetland G are not waters of the U.S. The enclosed *Memorandum for Record* (MFR) (Enclosure 1) provides the size, criteria and rationale for jurisdiction for all aquatic resources within the review area. The perimeter of the review area and the boundaries of the delineated waters of the U.S. subject to this AJD are identified on the enclosed drawings (Enclosure 2).

If you object to the enclosed AJD, you may request an administrative appeal under 33 CFR Part 331 as described in the enclosed *Notification of Administrative Appeal Options and Process and Request for Appeal (RFA)* form (Enclosure 3). To appeal this AJD, you must submit a completed *RFA* form to the Corps Northwestern Division (NWD) office at the address listed on the form. In order for the request for appeal to be accepted, the Corps must determine that the form is complete, that the request meets the criteria for appeal under 33 CFR § 331.5, and the form must be received by the NWD office within 60 days from the date on the form. It is not necessary to submit the form to the NWD office if you do not object to the enclosed AJD.

This AJD is valid for a period of five years from the date of this letter unless new information warrants revisions of the determination.

The delineation included herein has been conducted to identify the location and extent of the aquatic resources for purposes of the Clean Water Act for the particular site identified in this request. This delineation may not be valid for the Wetland Conservation Provisions of the Food Security Act of 1985, as amended. If you or your tenant are U.S. Department of Agriculture (USDA) program participants, or anticipate participation in USDA programs, you should discuss the applicability of a Natural Resources Conservation Service Certified Wetland Determination with the local USDA service center, prior to starting work.

We would like to hear about your experience working with the Portland District, Regulatory Branch. Please complete a customer service survey form available on our website (<https://regulatory.ops.usace.army.mil/customer-service-survey/>).

If you have any questions regarding our Regulatory Program or permit requirements for work in waters of the U.S., please contact [REDACTED] by telephone at [REDACTED] or by email at [REDACTED]

FOR THE COMMANDER, LARRY D. CASWELL, JR., PE, PMP, COLONEL, U.S. ARMY,
DISTRICT COMMANDER and DISTRICT ENGINEER:

[REDACTED]

[REDACTED]

Enclosures

cc with drawings:

[REDACTED]
Oregon Department of State Lands ([REDACTED])
Oregon Department of Environmental Quality (401applications@deq.oregon.gov)

Legend

Review Area

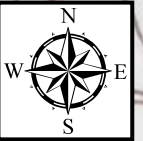

Review Area
NWP-2022-40-2



Copyright: © 2013 National Geographic Society, i-cubed, City of Albany, County of Benton, County of Linn, Bureau of Land Management, State of Oregon, State of Oregon DOT, State of Oregon GEO, Esri Canada, Esri, HERE, Garmin, INCREMENT P, Intermap, USGS, METI/NASA, EPA, USDA

NWP-2022-40-2

0 1,250 2,500 5,000
ft

Map Center: 123.135888°W 44.664243°N

Map Created by: [REDACTED]

Date: 10/10/2023

Coordinate System: WGS 1984 Web
Mercator Auxiliary Sphere

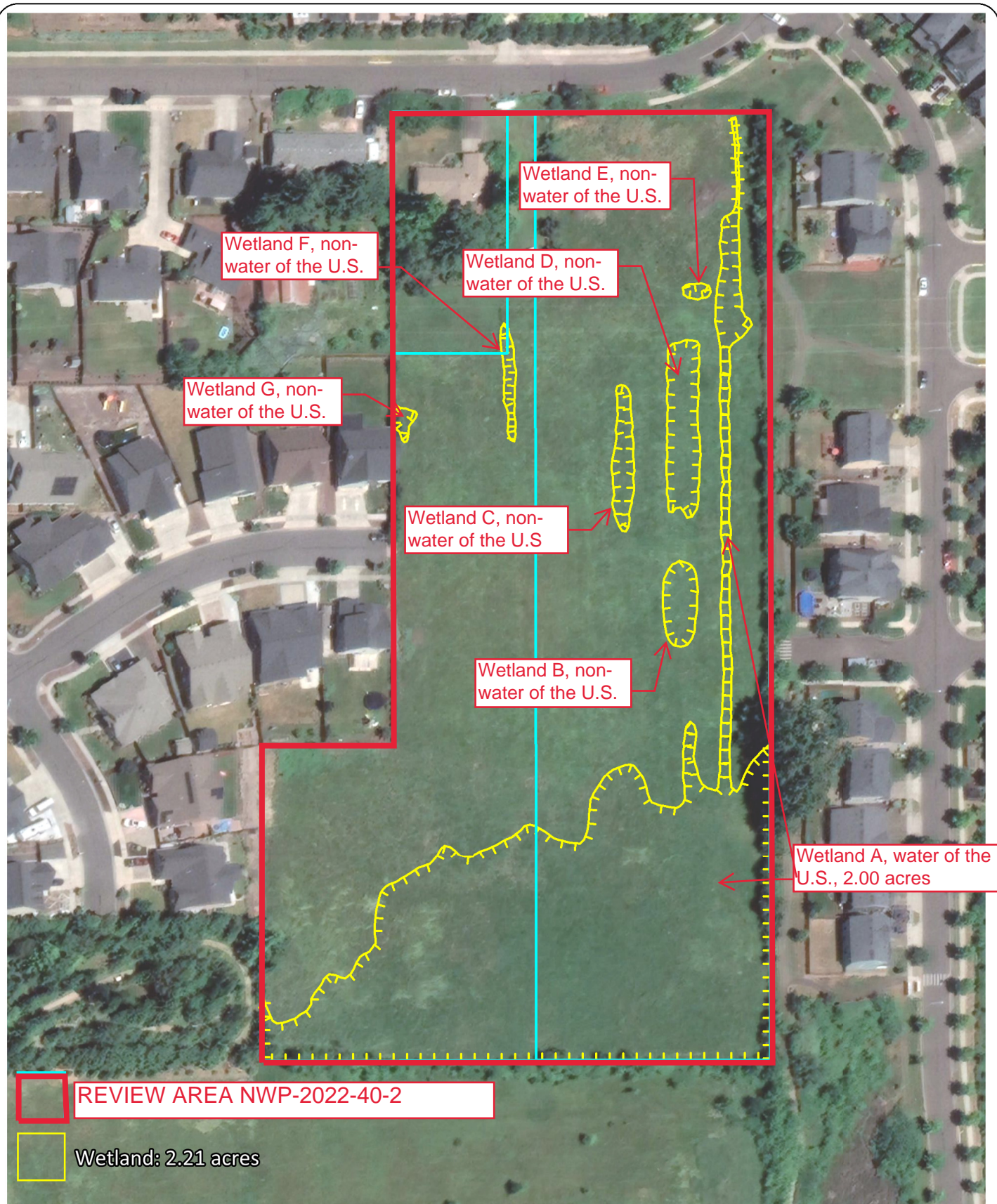

3168 24th Ave. NW
 Lots 100, 200 & 202
 Benton County Tax Assessor Map 10435AB
 Albany, OR 97321

FIGURE 5F: 2021 AERIAL

Scale: 1" = 120'

Sources: Google Earth aerial

Flown: June 23, 2021

Drafted: 9/19/2022



