CELILO VILLAGE REDEVELOPMENT
PHASE ONE

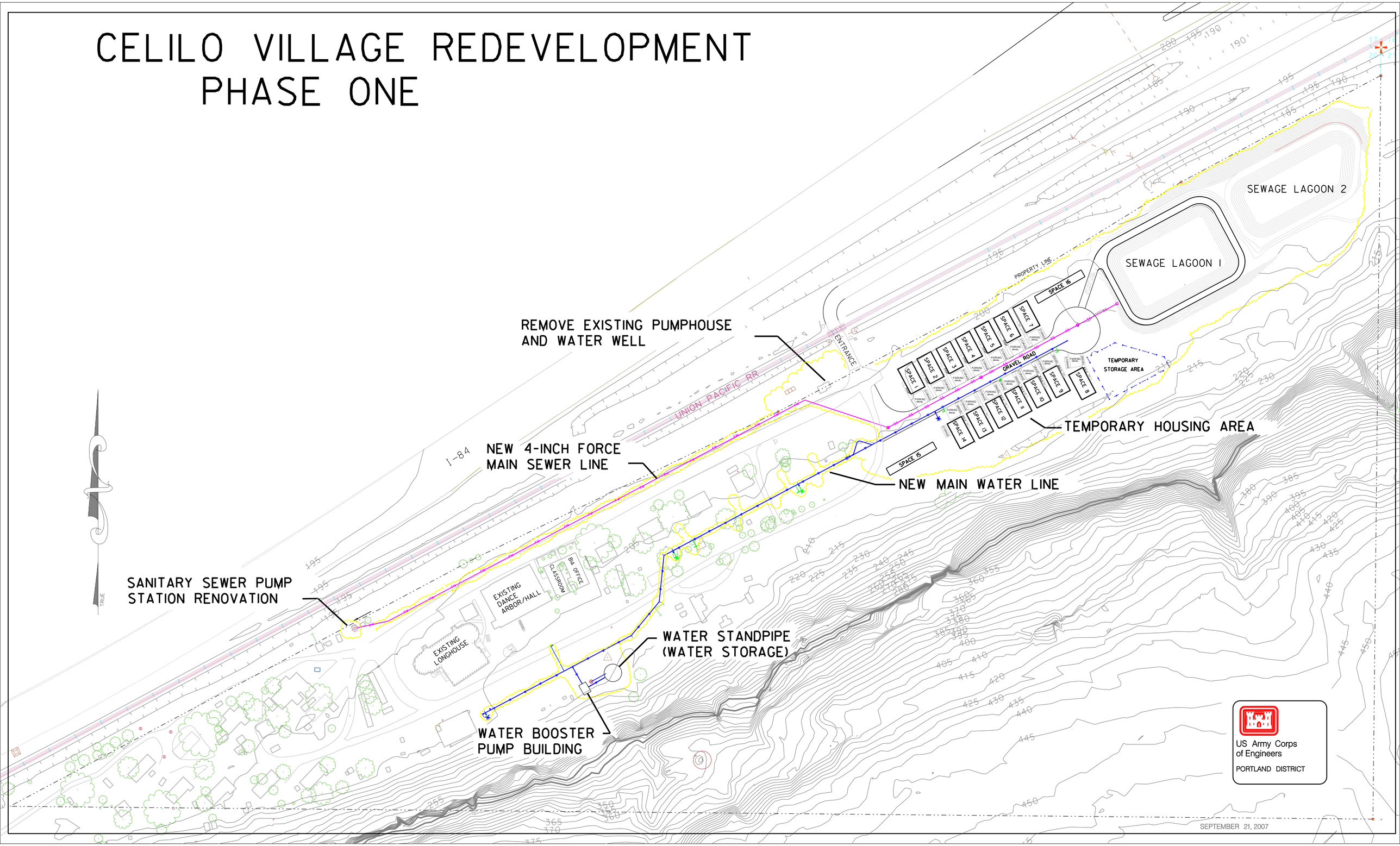

CELILO VILLAGE REDEVELOPMENT
PHASE TWO

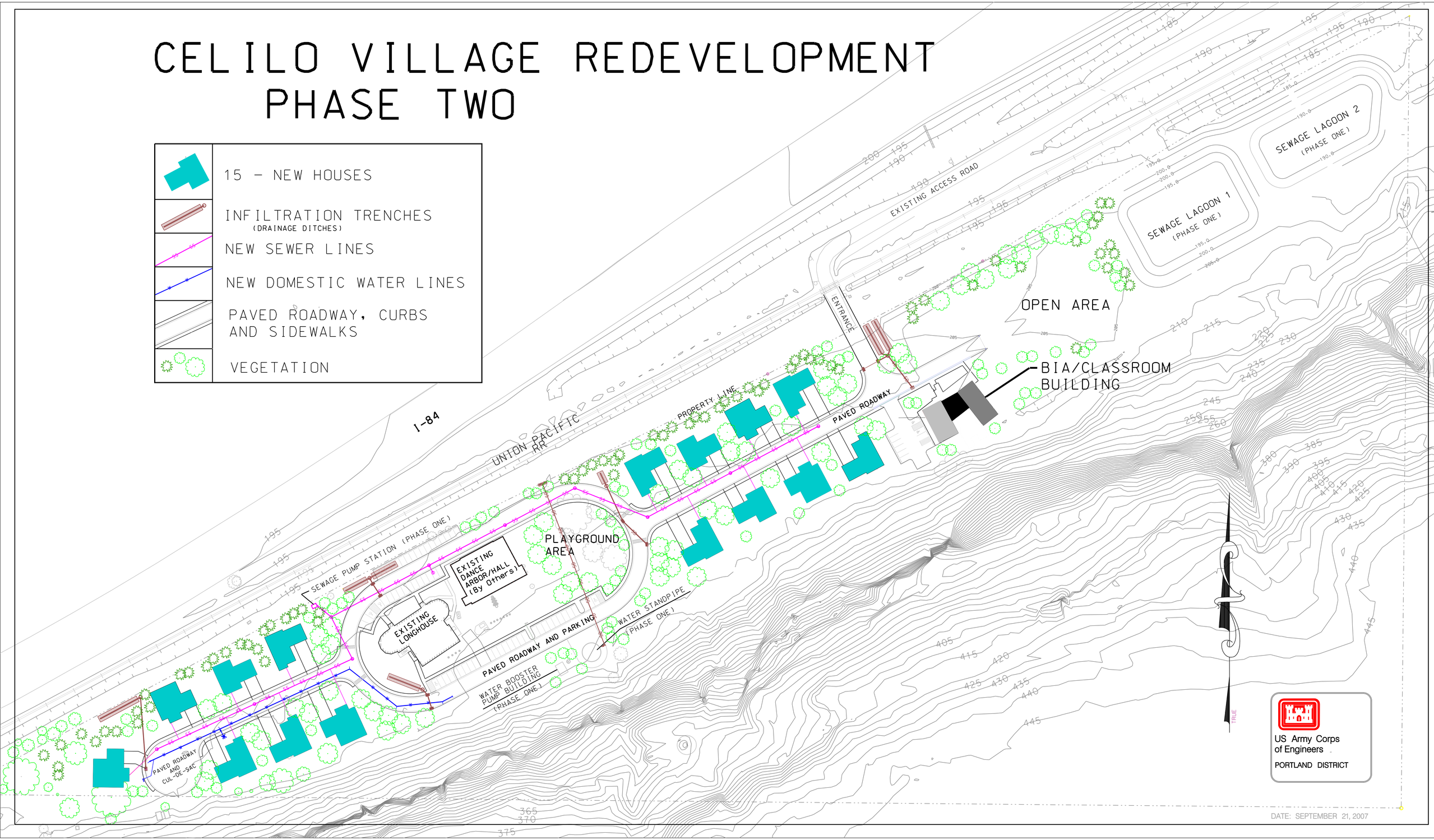

DATE: SEPTEMBER 21, 2007