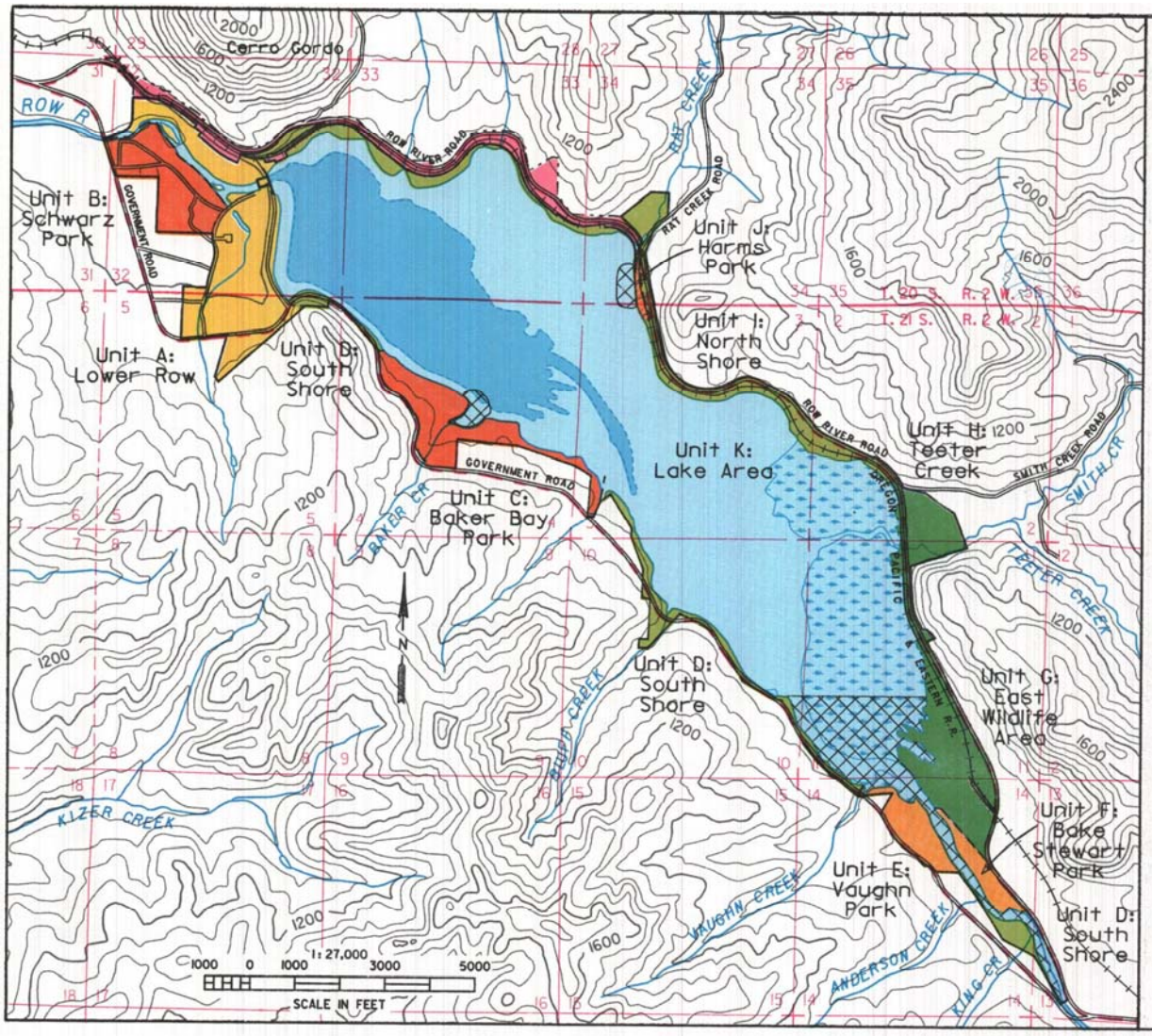

Dorena Lake Project
Lane County, Oregon

MASTER PLAN FOR RESOURCE USE

U.S. Army Engineer District
Corps of Engineers Portland, Oregon

Plate B-21

LAND AND WATER USE PLAN

September 1988

SIGNIFICANT PROJECT FEATURES

- Project Boundary
- Flowage Easement Boundary
- Management Unit Boundary

LAND USE CLASSIFICATIONS

- Project Operations (180 acres)
- Recreation (76 acres)

Multiple Resource Management: (353 acres total)

- Future and/or Inactive Recreation (6 acres)
- Recreation, Low-Density Use (83 acres)
- Vegetation Management (195 acres)
- Wildlife Management, General (169 acres)

- Flowage Easements (72 acres)

WATER SURFACE USE ZONES

- Open Boating
- 5 MPH Speed Limit
- Marsh Area
- Minimum Pool

PRODUCED BY CARTOGRAPHY AND REMOTE SENSING SECTION, GEOTECHNICAL ENGINEERING BRANCH