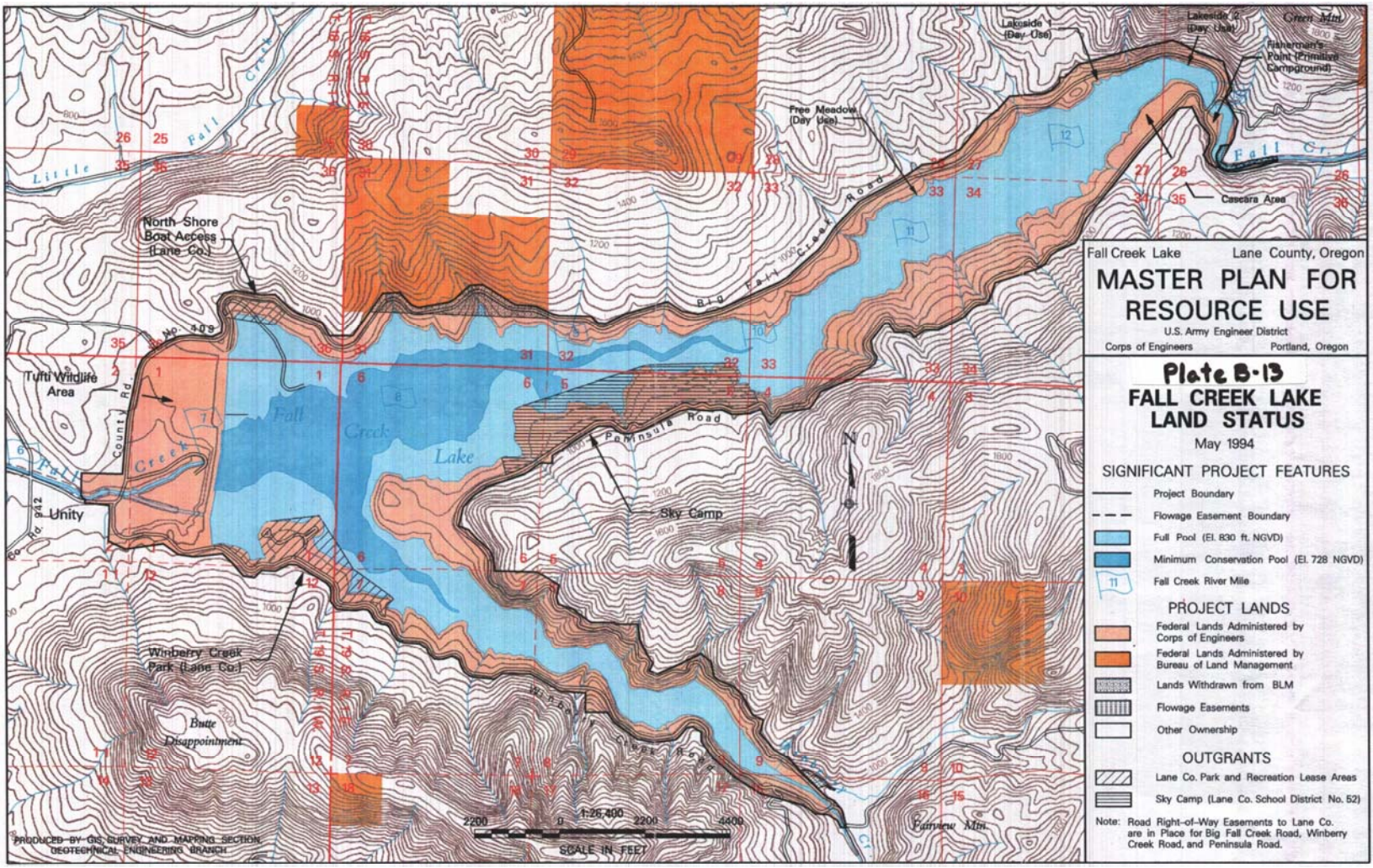
Fall Creek Lake
Lane County, Oregon
MASTER PLAN FOR RESOURCE USE
U.S. Army Engineer District
Corps of Engineers
Portland, Oregon
Plate B-13
FALL CREEK LAKE LAND STATUS
May 1994
SIGNIFICANT PROJECT FEATURES
Project Boundary
Flowage Easement Boundary
Full Pool (El. 830 ft. NGVD)
Minimum Conservation Pool (El. 728 NGVD)
Fall Creek River Mile
PROJECT LANDS
Federal Lands Administered by Corps of Engineers
Federal Lands Administered by Bureau of Land Management
Lands Withdrawn from BLM
Flowage Easements
Other Ownership
OUTGRANTS
Lane Co. Park and Recreation Lease Areas
Sky Camp (Lane Co. School District No. 52)
Note: Road Right-of-Way Easements to Lane Co. are in Place for Big Fall Creek Road, Winberry Creek Road, and Peninsula Road.
Lakeside 1 (Day Use)
Lakeside 2 (Day Use)
Fisherman's Point (Primitive Campground)
Green Mtn.
Free Meadow (Day Use)
Cascara Area
Fall Cr.
Little Fall Creek
North Shore Boat Access (Lane Co.)
Big Fall Creek Road
Tufti Wildlife Area
County Rd. No. 409
Fall Creek Lake
Peninsula Road
Sky Camp
Unity
Winberry Creek Park (Lane Co.)
Butte Disappointment
Winberry Creek Road
Fairview Mtn.
1:26,400
SCALE IN FEET
PRODUCED BY GIS SURVEY AND MAPPING SECTION GEOTECHNICAL ENGINEERING BRANCH