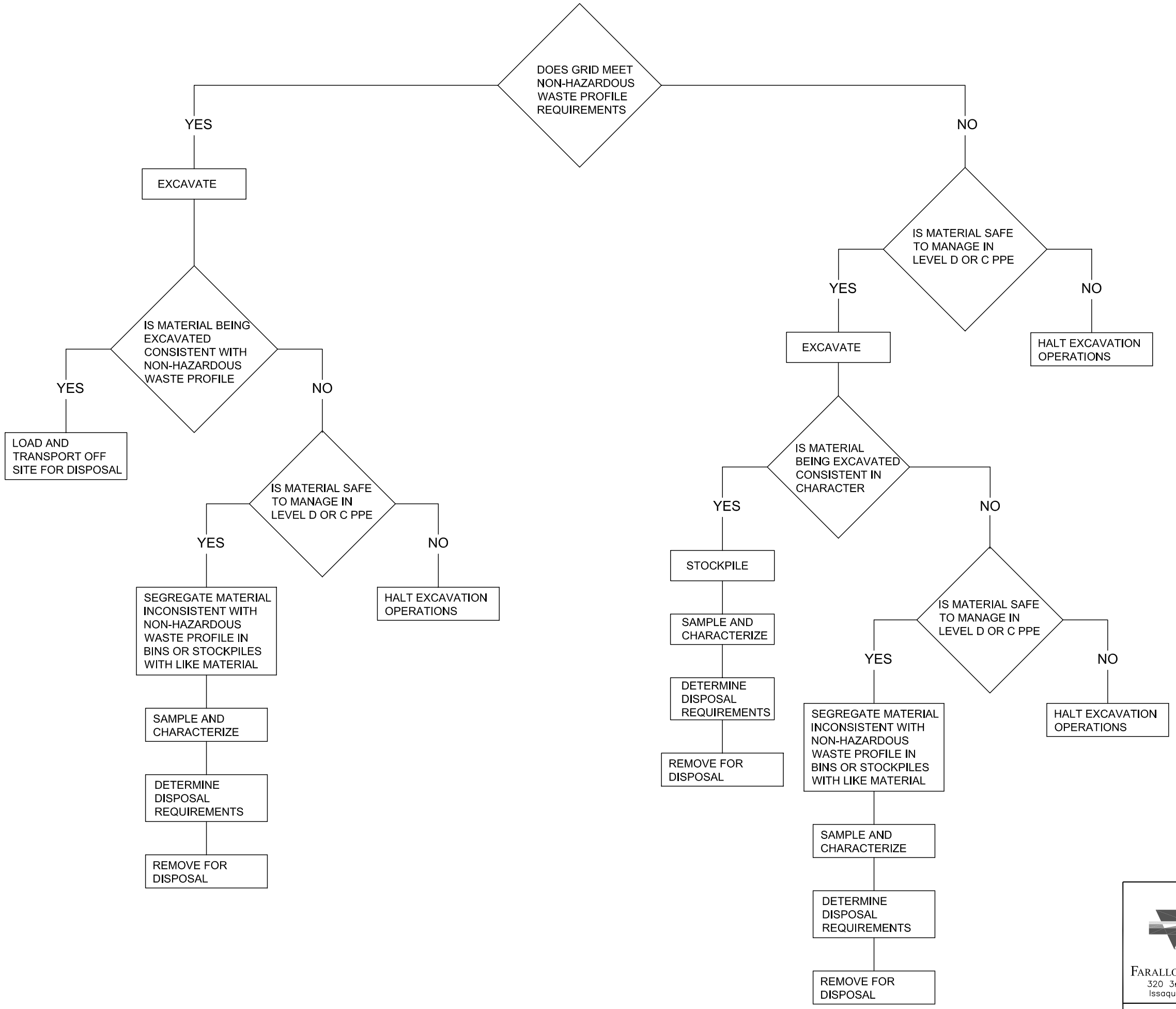

FARALLON CONSULTING
320 3rd Avenue NE,
Issaquah, WA 98027

FIGURE 3

LANDFILL REMOVAL ACTION
MATERIAL MANAGEMENT PROCESS
NORTH PACIFIC DIVISION LABORATORY SITE
1491 NW GRAHAM ROAD
TROUTDALE, OREGON

FARALLON PN: 820-003

Drawn By: DEW	Checked By: RM	Date: 5/21/03	Disk Reference: 820001