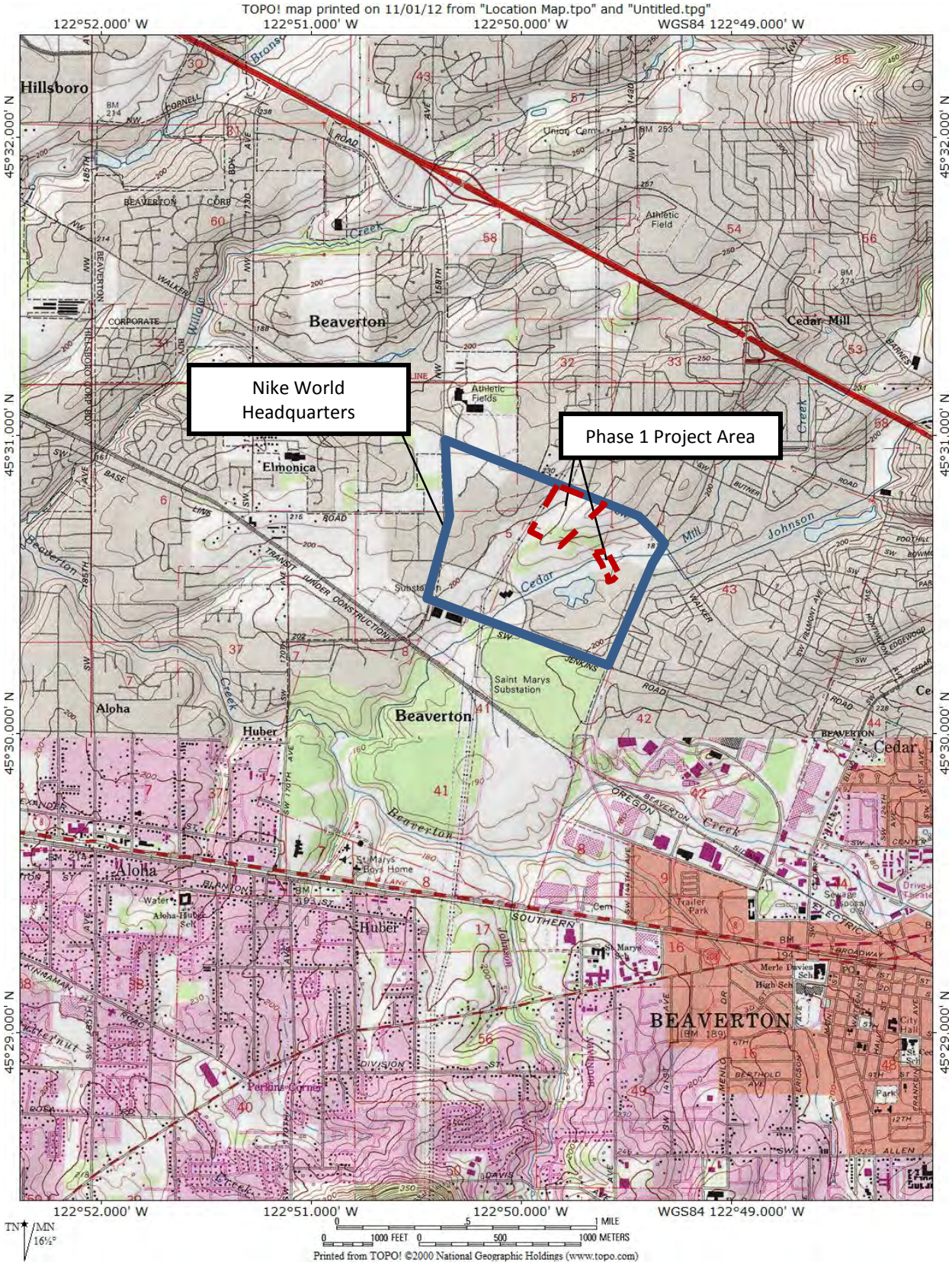

WHPacific	**Location Map** Nike WHQ Campus Expansion – Phase 1 Washington County, Oregon	**Figure** **1**

[DATE: 10/3/2016 10:13 AM] [AUTHOR: bberry] [PLOTTER: DWG To PDF.pc3] [STYLE: WHP-Standard.ctb]
[PATH: P:\Nike, Inc\P0012108W\Execution\Environmental\Exhibits\Fill Permit\P12108W-EN-01.dwg] [LAYOUT: Fig 2 - Pg 1]

EXISTING CONDITIONS PLAN
FIGURE 2
NIKE, INC.
NIKE WORLD HEADQUARTERS EXPANSION

SHEET NUMBER 1

PROJECT NUMBER	DRAWING FILE NAME	SCALE
P0012108W	P12108W-EN-01	—

SHEET INFO	
DESIGNED	—
DRAWN	—
CHECKED	—
APPROVED	—
LAST EDIT	9/7/16
PLOT DATE	9/7/16
SUBMITTAL	

REVISIONS			
NO.	BY	DATE	REMARKS

WHPacific
9755 SW Barnes Rd, Suite 300
Portland, OR 97225
503-626-0455 Fax 503-526-0775
www.whpacific.com

LEGEND

- TAX LOT BOUNDARY
- JURISDICTIONAL AREA
- DIRECTION OF FLOW
- CONTOUR INTERVAL = 1 FT.
- CULVERT

ACCURACY STATEMENT: DELINEATED WETLAND BOUNDARIES SURVEYED TO ACCURACY OF 0.1 FT HORIZONTALLY. MITIGATION SITES DIGITIZED FROM HARD COPIES OF PERMIT DOCUMENTS.

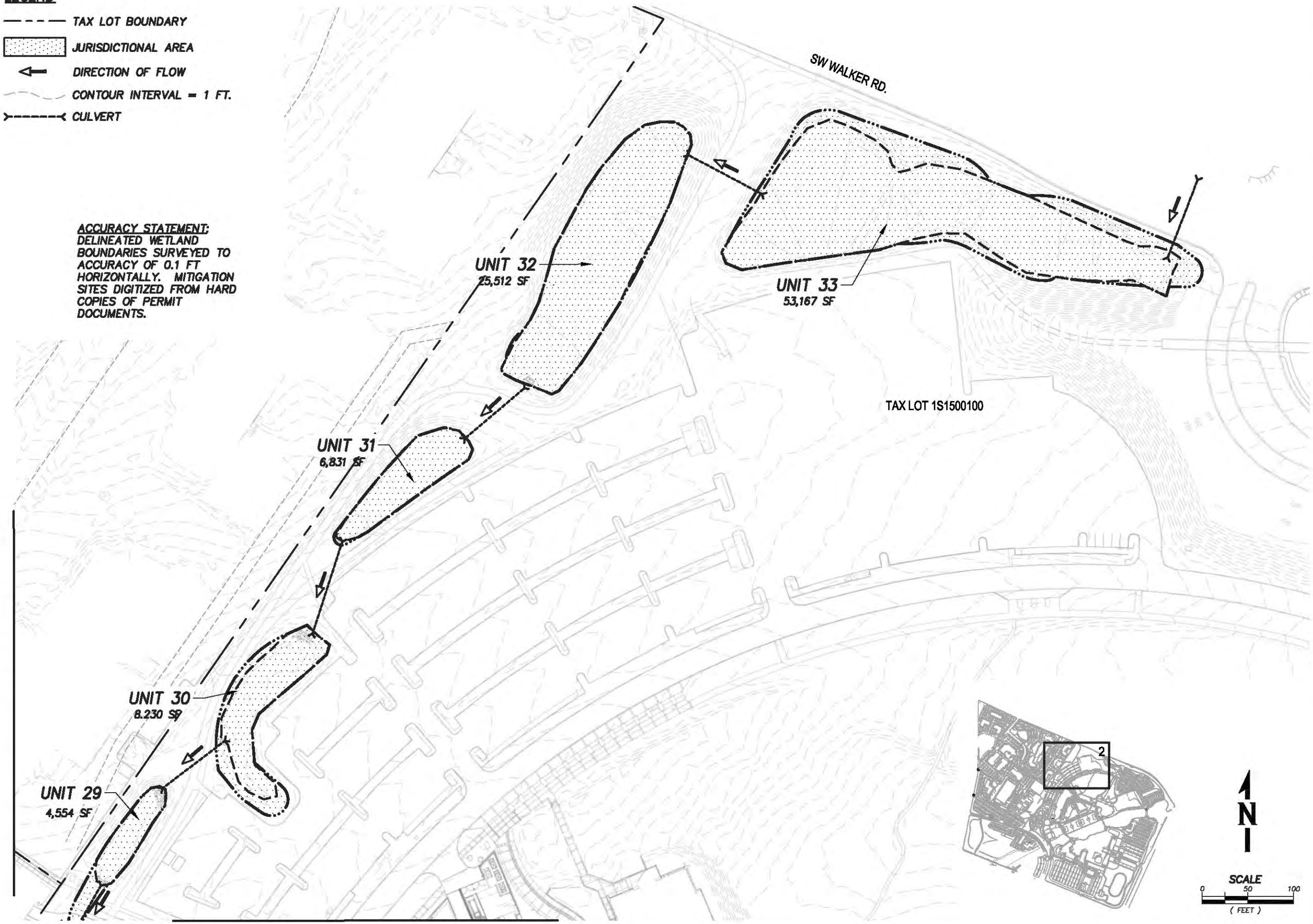

WHPacific
9755 SW Barnes Rd, Suite 300
Portland, OR 97225
503-626-0455 Fax 503-526-0775
www.whpacific.com

REVISIONS			
NO.	BY	DATE	REMARKS

SHEET INFO	
DESIGNED	—
DRAWN	—
CHECKED	—
APPROVED	—
LAST EDIT	9/7/16
PLOT DATE	9/7/16
SUBMITTAL	

EXISTING CONDITIONS PLAN
FIGURE 2
NIKE, INC.
NIKE WORLD HEADQUARTERS EXPANSION

PROJECT NUMBER: P0012108W
DRAWING FILE NAME: P12108W-EN-01
SCALE: —

SHEET NUMBER
2

[DATE: 10/3/2016 10:12 AM] [AUTHOR: bberry] [PLOTTER: DWG To PDF.pc3] [STYLE: WHP-Standard.ctb]
[PATH: P:\Nike, Inc\P0012108W\Execution\Environmental\Exhibits\Fill Permit\P12108W-EN-01.dwg] [LAYOUT: Fig 2 - Pg 2]

NIKE BUILDING 6

WETLAND ZONE DESIGN PROGRESSION

PROPOSED CONDITIONS

NIKE BUILDING 6

WETLAND ZONE DESIGN PROGRESSION

50% CONSTRUCTION DOCUMENTS

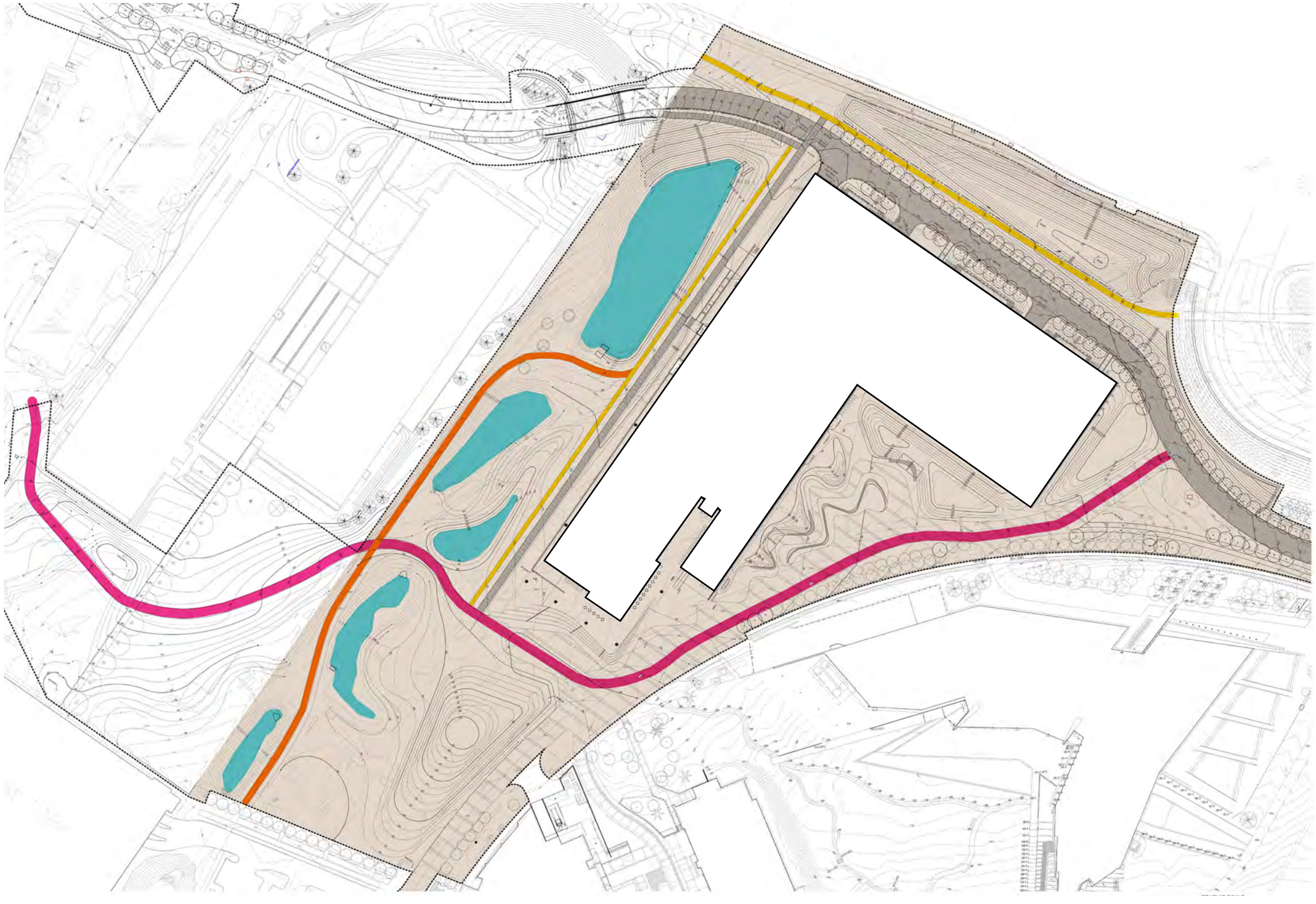

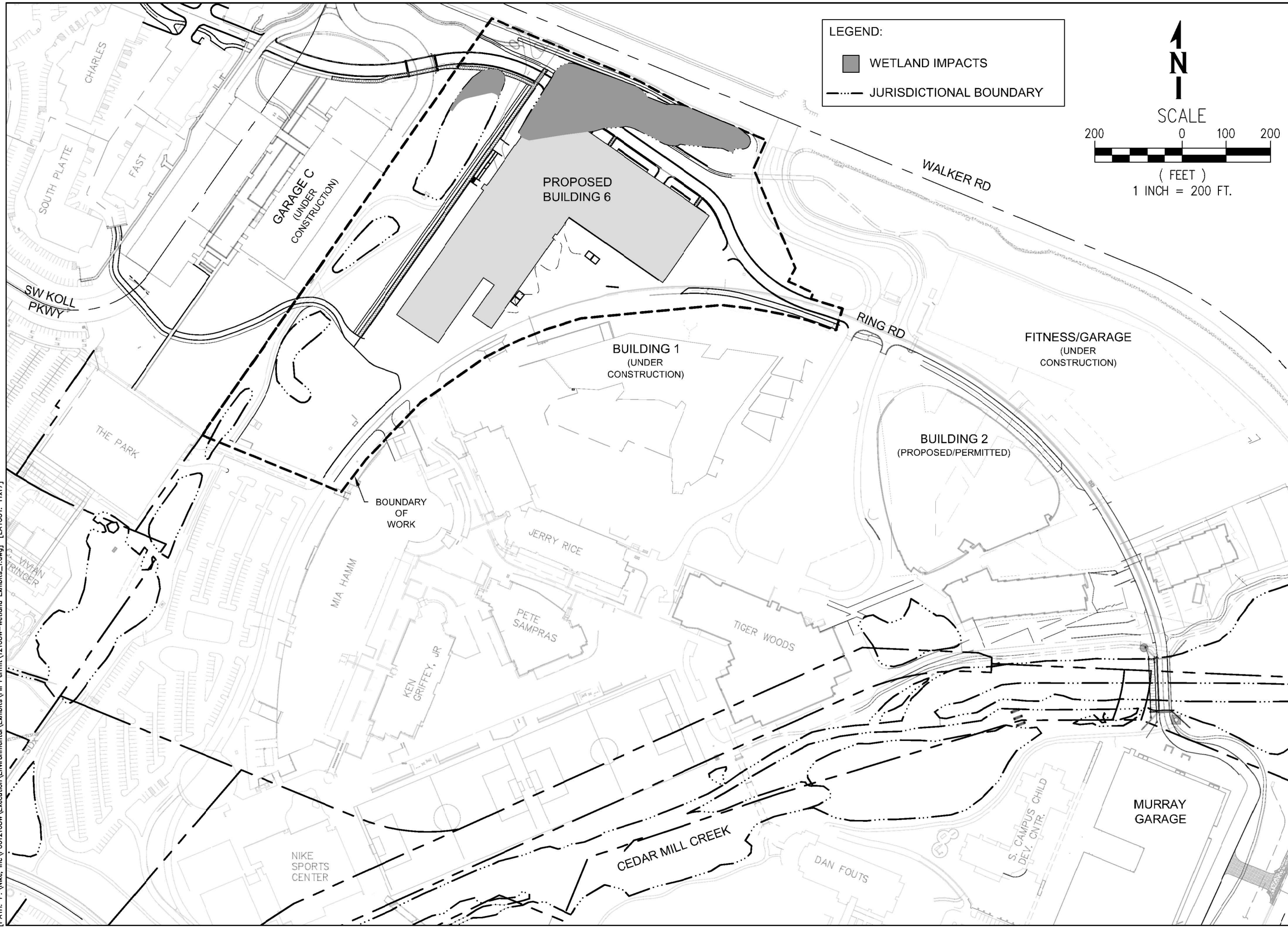

WHPacific
9755 SW Barnes Rd, Suite 300
Portland, OR 97225
503-626-0455 Fax 503-526-0775
www.whpacific.com

REVISIONS			
NO.	BY	DATE	REMARKS

SHEET INFO	
DRAWN	MKB
CHECKED	SRJ
APPROVED	SRJ
LAST EDIT	10/3/2016
PLOT DATE	10/13/2016
SUBMITTAL	

WETLAND IMPACTS OVERVIEW
FIGURE 5

NIKE, INC.
NIKE WORLD HEADQUARTERS EXPANSION

SCALE 1"=200'

PROJECT NUMBER 121108W

DRAWING FILE NAME 121108W-WETLAND EXHIBITS_1

SHEET NUMBER 1

[DATE: 10/13/2016 9:07 AM] [AUTHOR: bberry] [PLOTTER: Bluebeam PDF] [STYLE: WHP-Standard.ctb]
[PATH: P:\Nike, Inc\P0012108W\Execution\Environmental\Exhibits\Pll Permit\121108W-Wetland Exhibits_1.dwg] [LAYOUT: 11x17]

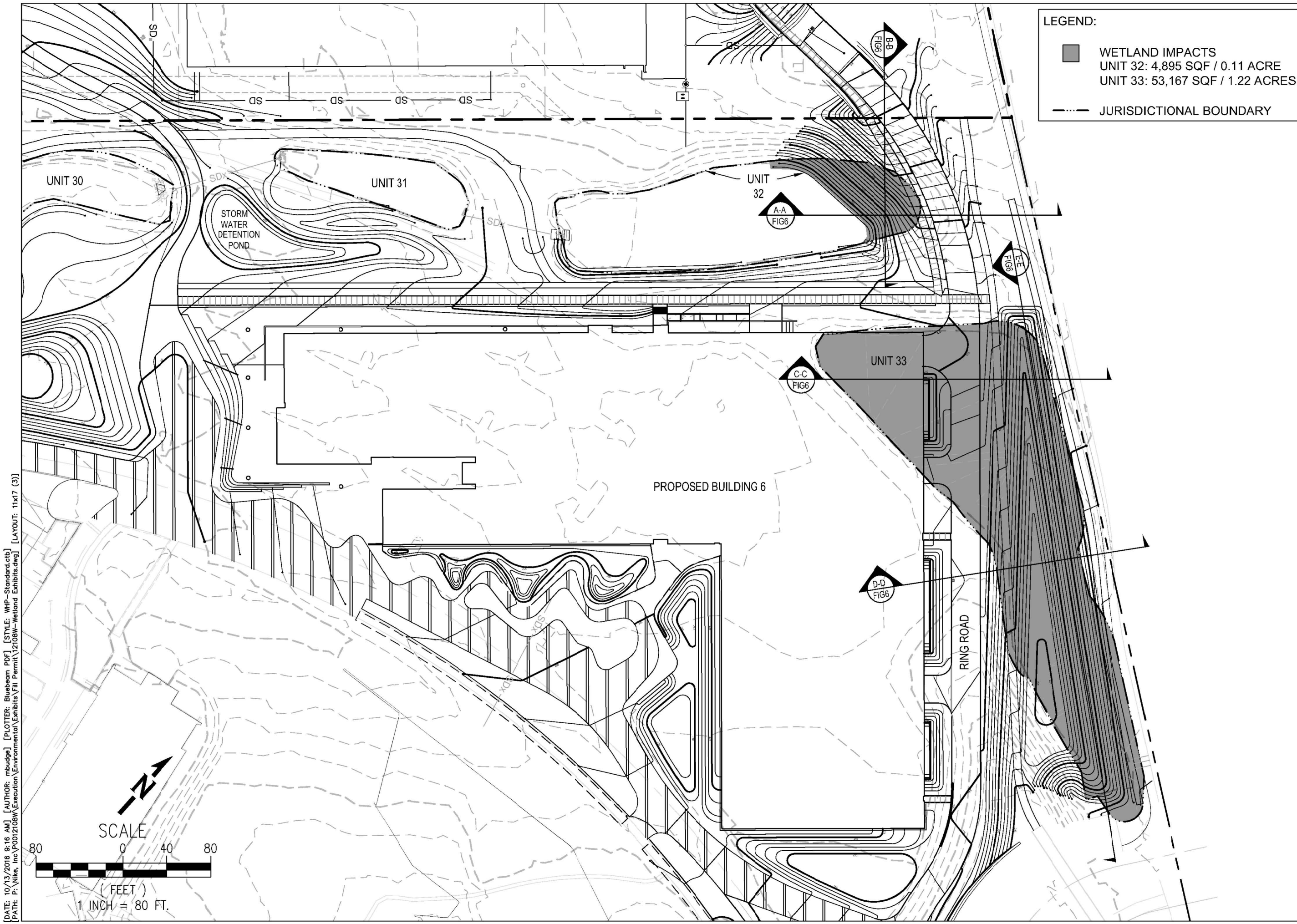

WHPacific
9755 SW Barnes Rd, Suite 300
Portland, OR 97225
503-626-0455 Fax 503-526-0775
www.whpacific.com

REVISIONS			
NO.	BY	DATE	REMARKS

SHEET INFO	
DRAWN	MKG
CHECKED	SRJ
APPROVED	SRJ
LAST EDIT	9/15/2016
PLOT DATE	10/13/2016
SUBMITTAL	

WETLAND IMPACTS PLAN VIEW
FIGURE 5
NIKE, INC.
NIKE WORLD HEADQUARTERS EXPANSION

PROJECT NUMBER	DRAWING FILE NAME	SCALE
12108W	12108W-WETLAND EXHIBITS	1"=80'

SHEET NUMBER
2

[DATE: 10/13/2016 9:16 AM] [AUTHOR: mbudge] [PLOTTER: Bluebeam PDF] [STYLE: WHP-Standard.ctb]
[PATH: P:\Nike, Inc\P0012108W\Execution\Environmental\Exhibits\Fill Permit\12108W-Wetland Exhibits.dwg] [LAYOUT: 11x17 (3)]

SECTION A-A

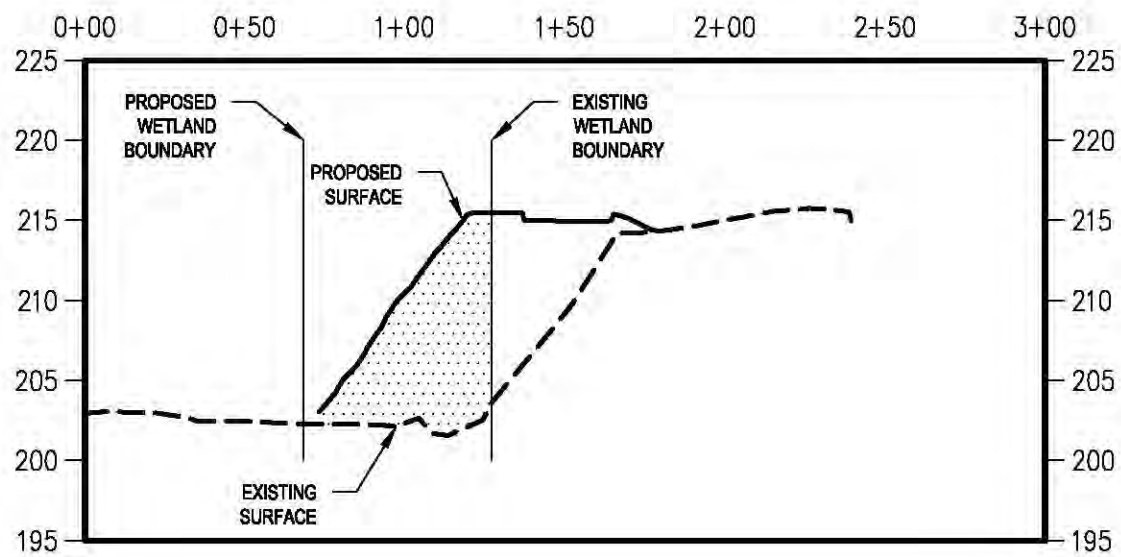

SECTION B-B

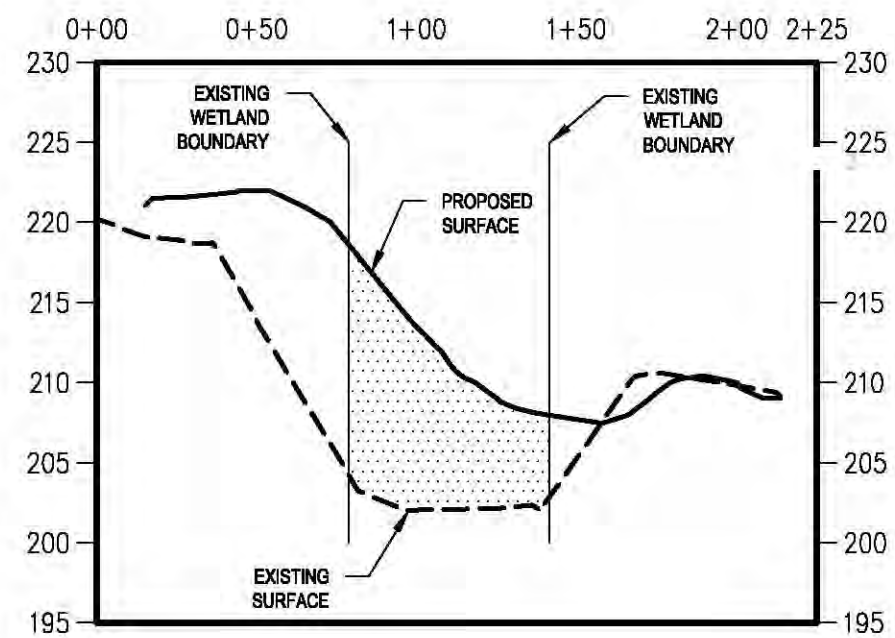

AREA 1:
FILL VOLUME: 1,356 CY
CUT VOLUME: 0 CY

LEGEND

- FILL AREA
- CUT AREA

WHPacific
9755 SW Barnes Rd, Suite 300
Portland, OR 97225
503-626-0455 Fax 503-526-0775
www.whpacific.com

REVISIONS			
NO.	BY	DATE	REMARKS

SHEET INFO	
DRAWN	MKB
CHECKED	SRJ
APPROVED	SRJ
LAST EDIT	9/14/2016
PLOT DATE	9/16/2016
SUBMITTAL	

WETLAND IMPACTS TYPICAL SECTIONS
FIGURE 6
NIKE, INC.
NIKE WORLD HEADQUARTERS EXPANSION

PROJECT NUMBER	DRAWING FILE NAME	SCALE
12108W	12108W-WETLAND EXHIBITS	1"=60'

SHEET NUMBER
1

DATE: 9/15/2016 10:25 AM [AUTHOR: mbudge] [PLOTTER: DWG To PDF.pc3] [STYLE: WHP-Standard.ctb]
PATH: P:\Nike, Inc\P0012108W\Execution\Environmental\Exhibits\Fill Permit\12108W-Wetland Exhibits.dwg] [LAYOUT: PROFILES]

SECTION C-C

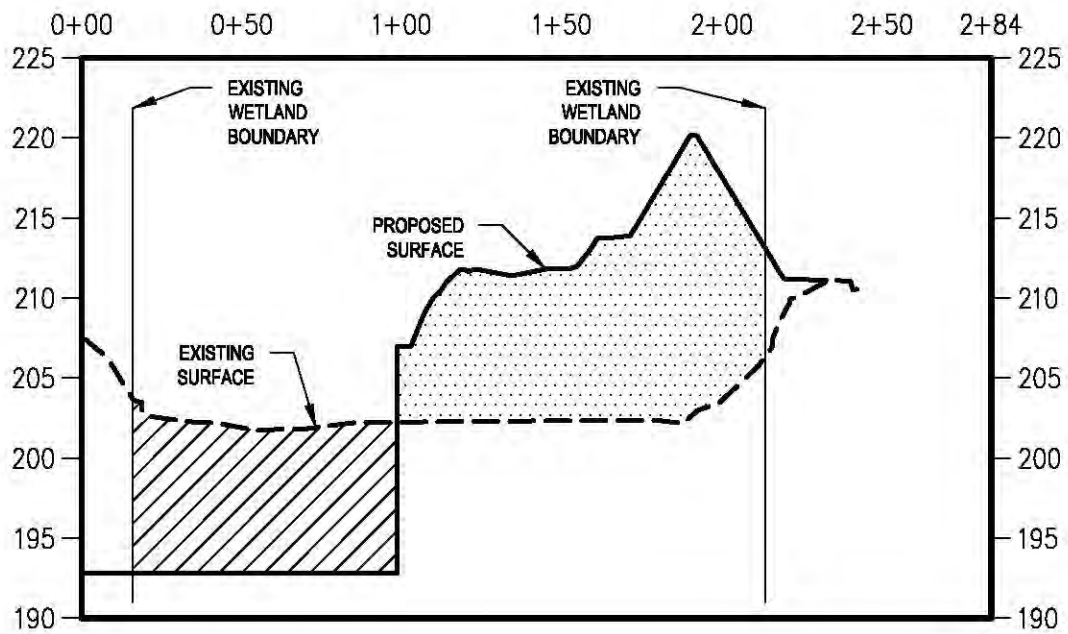

SECTION D-D

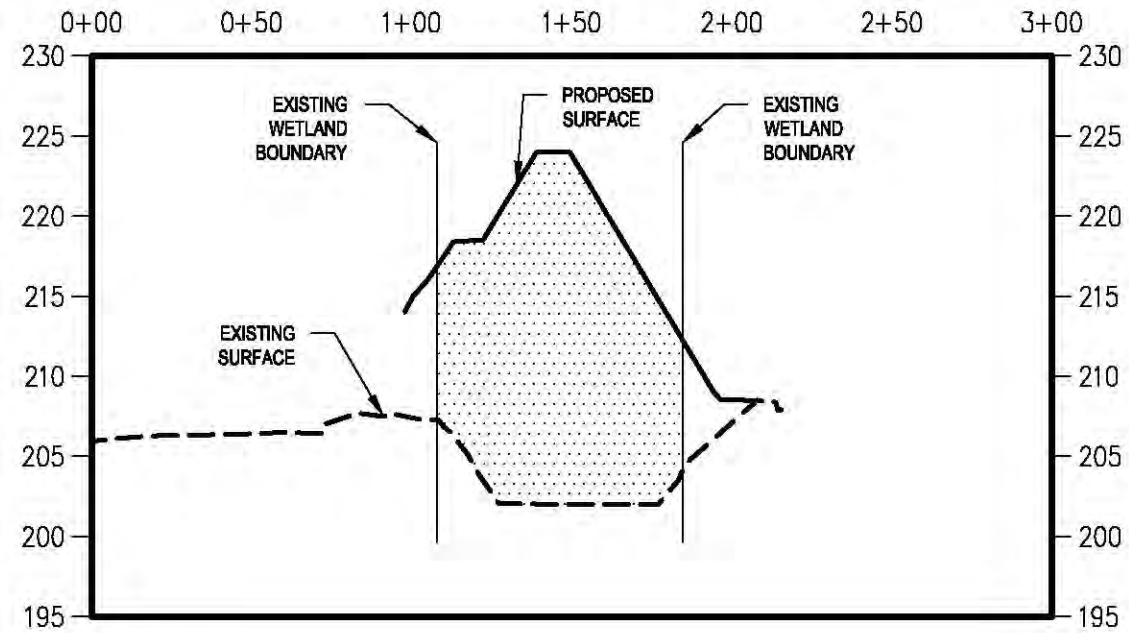

SECTION E-E

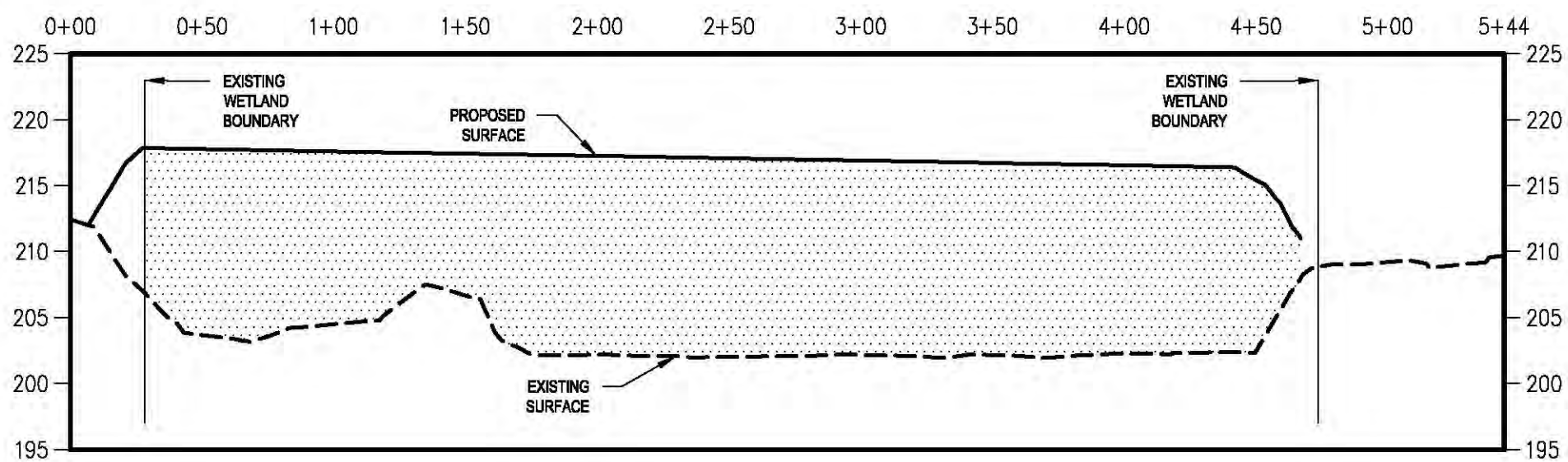

AREA 2:
FILL VOLUME: 20,232 CY
CUT VOLUME: 4,829 CY

LEGEND

- FILL AREA
- CUT AREA

WHPacific
9755 SW Barnes Rd, Suite 300
Portland, OR 97225
503-226-0455 Fax 503-626-0775
www.whpacific.com

REVISIONS

NO.	BY	DATE	REMARKS

SHEET INFO

DRAWN	MKB
CHECKED	SRJ
APPROVED	SRJ
LAST EDIT	9/14/2016
PLOT DATE	9/15/2016
SUBMITTAL	

WETLAND IMPACTS TYPICAL SECTIONS
FIGURE 6
NIKE, INC.
NIKE WORLD HEADQUARTERS EXPANSION

SCALE 1"=60'

PROJECT NUMBER 12108W
DRAWING FILE NAME 12108W-WETLAND EXHIBITS

SHEET NUMBER
2

[DATE: 9/15/2016 10:35 AM] [AUTHOR: mbudge] [PLOTTER: DWG To PDF.pc3] [STYLE: WHP-Standard.ctb]
[PATH: P:\Nike, Inc\P0012108W\Execution\Environmental\Exhibits\Fill Permit\12108W-Wetland Exhibits.dwg] [LAYOUT: PROFILES (2)]