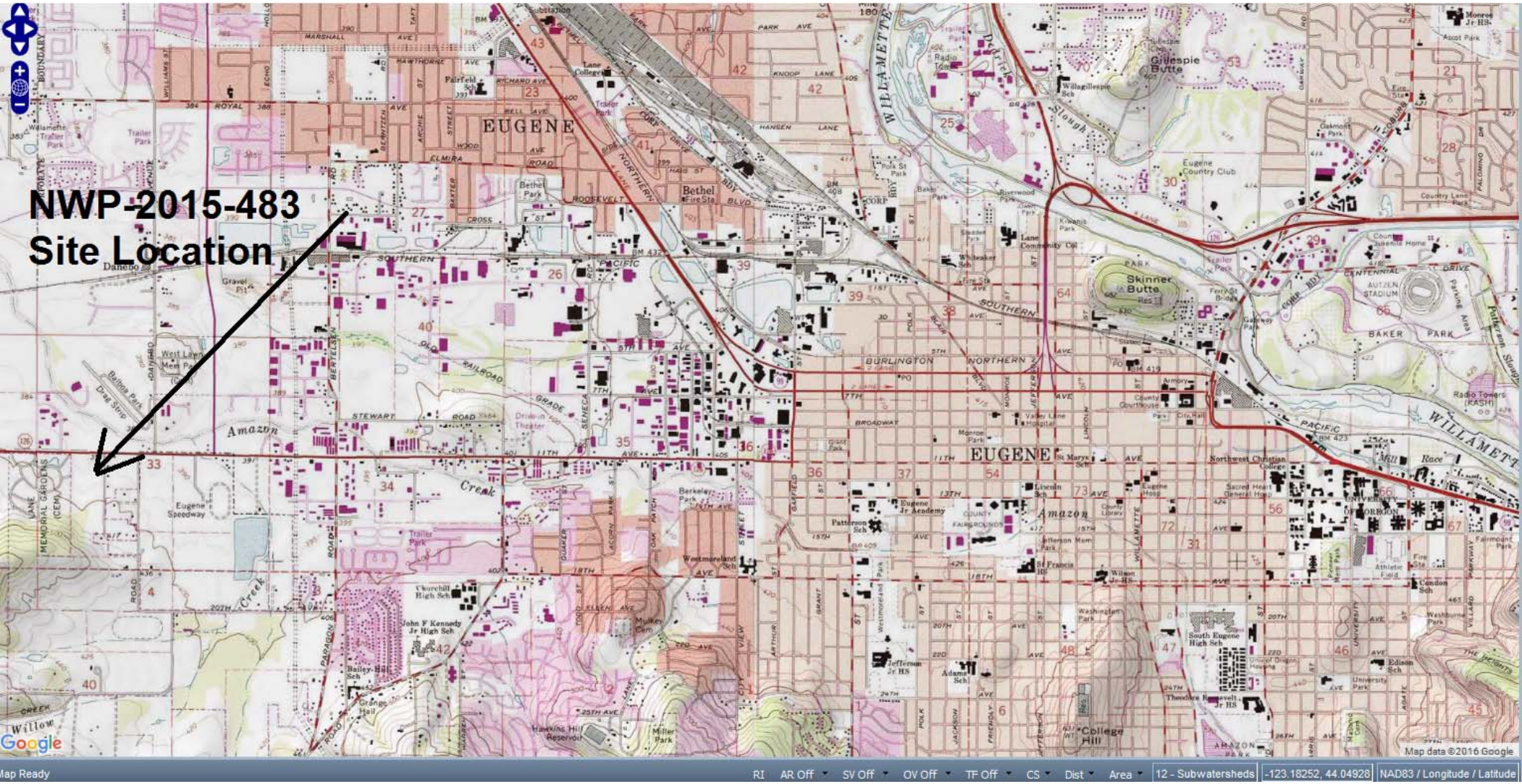
NWP-2015-483
Site Location
EUGENE
Amazon
Creek
Skinner Butte
Gillespie Butte
Map data ©2016 Google
Map Ready
RI AR Off SV Off OV Off TF Off CS Dist Area
12 - Subwatersheds
-123.18252, 44.04928
NAD83 / Longitude / Latitude

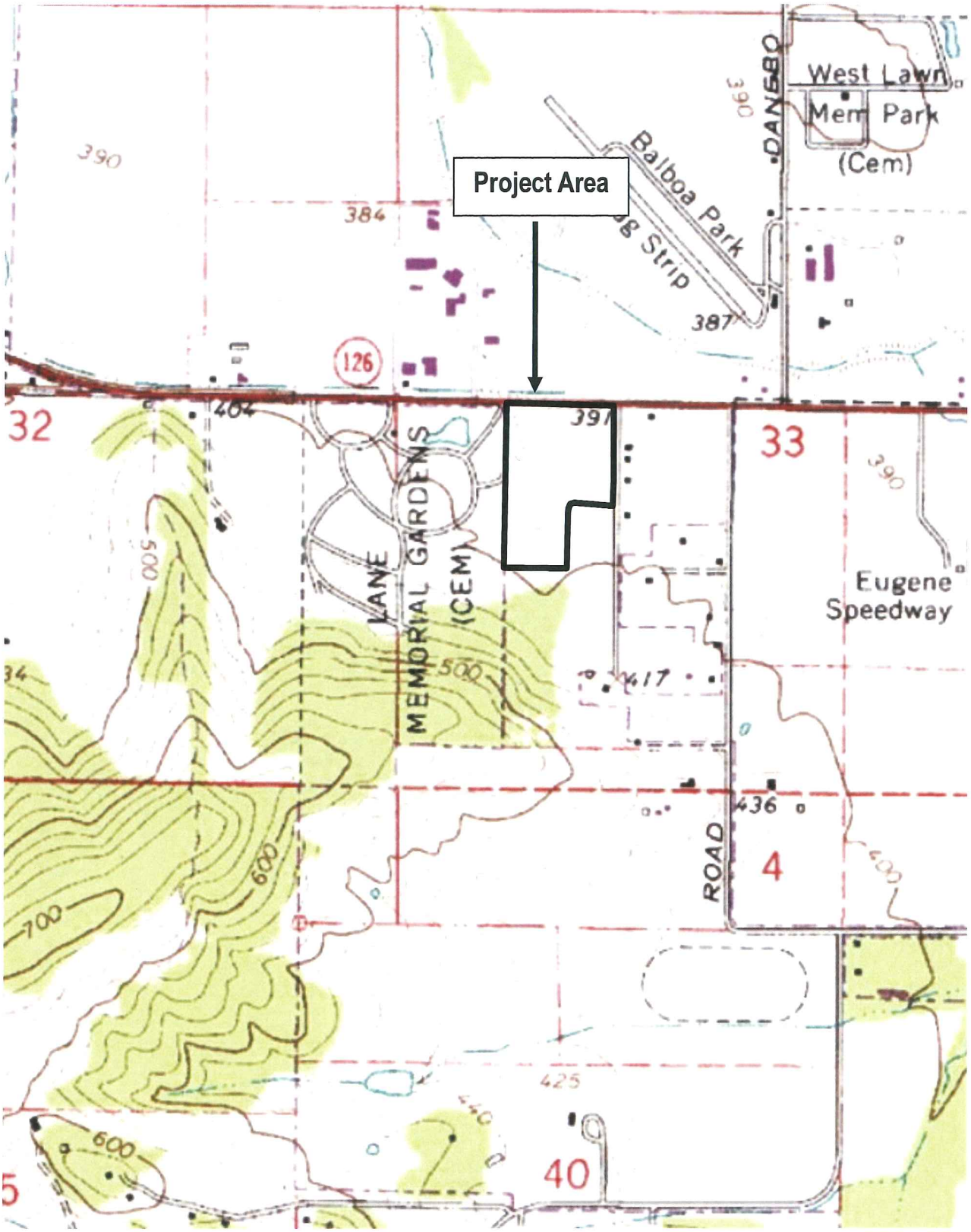

#5755
11/2/2015

NWP-2015-483

Fig. 2 of 8

General Location and Topography
Yogi Tea - Eugene, Oregon
USGS Eugene, West, OR quadrangle, 1967, photorevised 1986

FIGURE
1

Pacific Habitat Services, Inc.
9450 SW Commerce Circle, Suite 180
Wilsonville, OR 97070

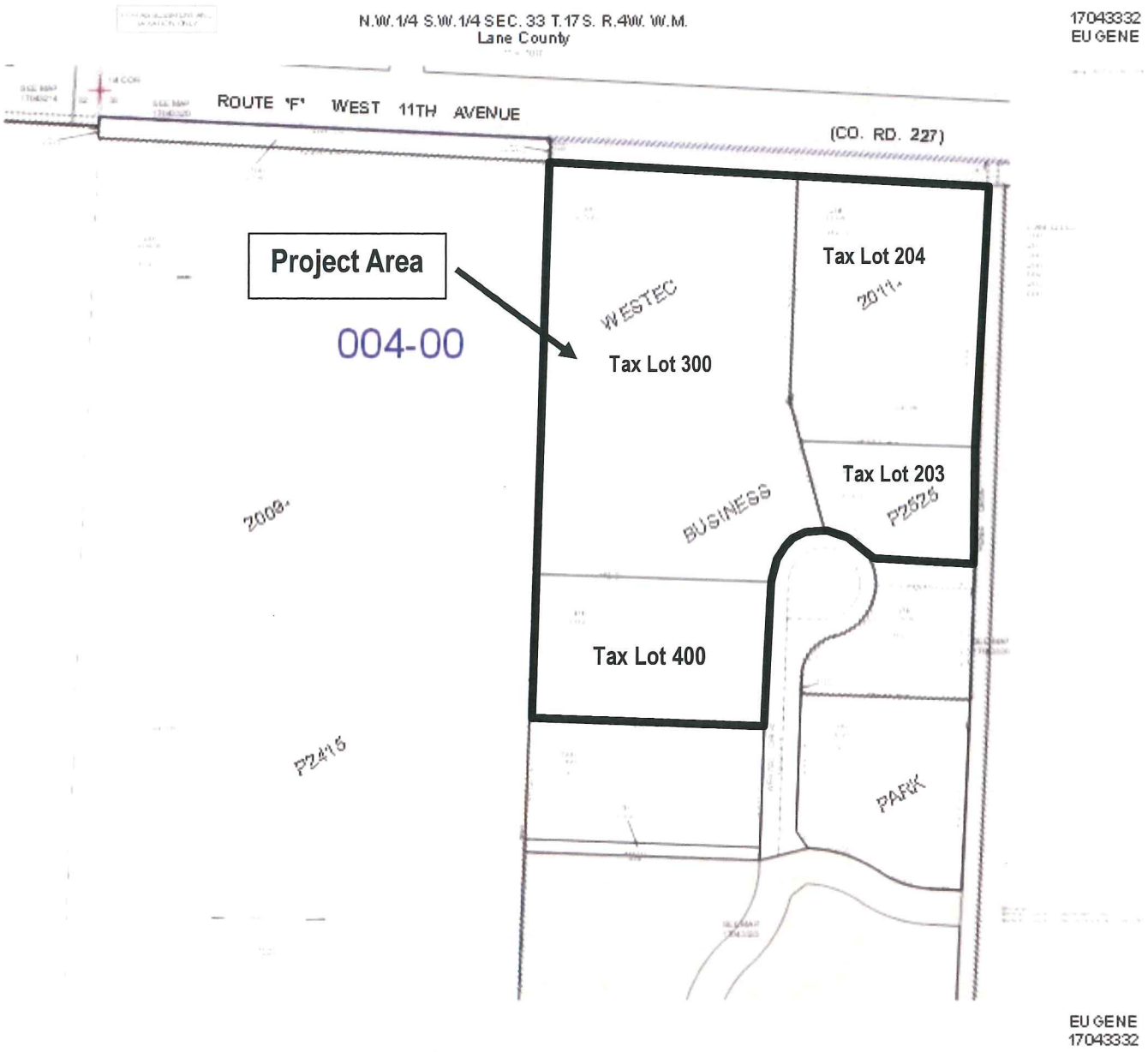

NWP-2015-483 Fig. 3 of 8

#5755
11/2/2015

Pacific Habitat Services, Inc.
9450 SW Commerce Circle, Suite 180
Wilsonville, OR 97070

Tax Lot Map T17S R4W Sec 33, lots 200, 204, 300 & 400
Yogi Tea - Eugene, Oregon
map courtesy of ORMAP.net

FIGURE
2

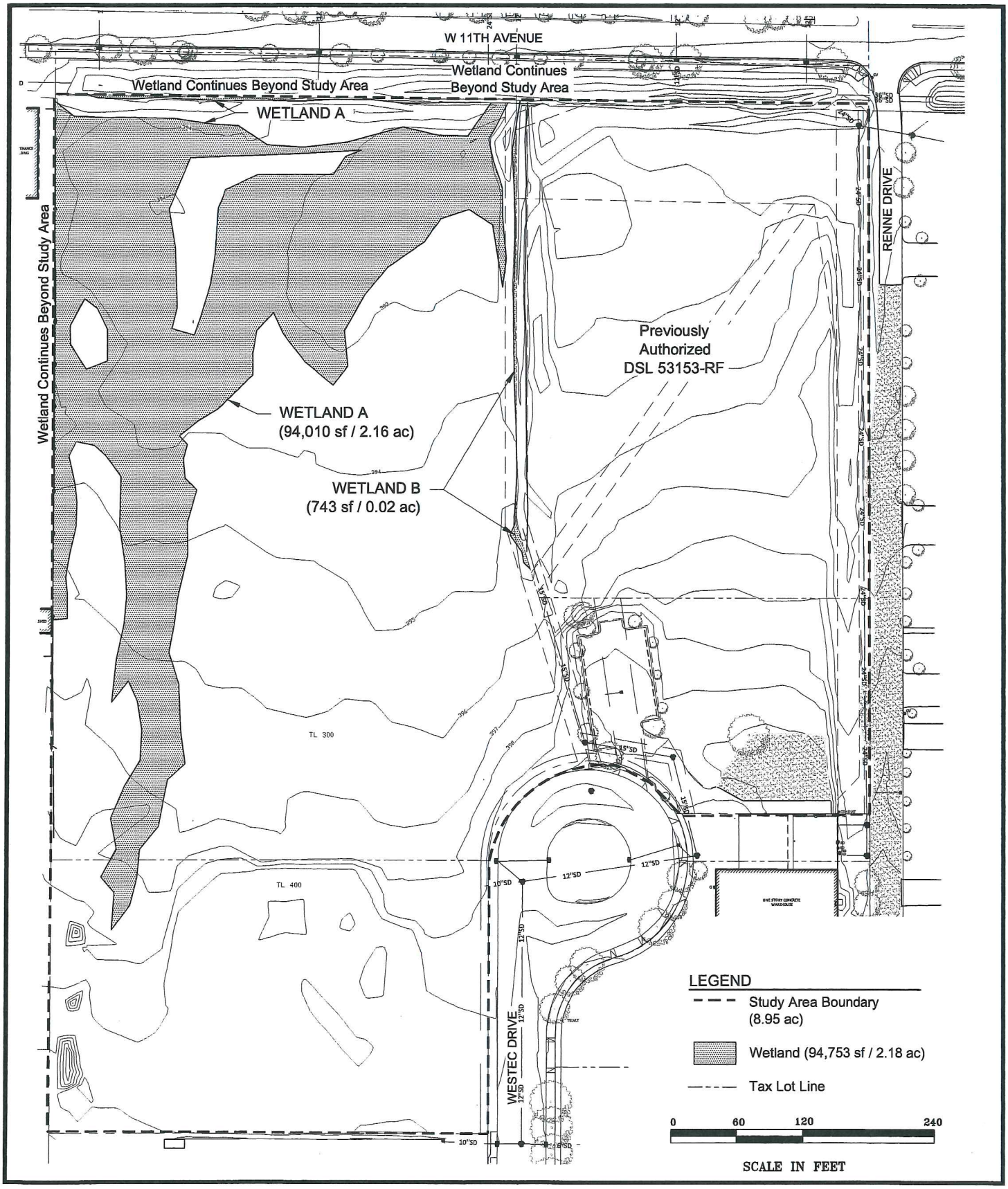

Survey Provided By KPFF Consulting Engineers

NWP-2015-483

Fig. 4 of 8

Existing conditions

Yogi Tea - Eugene, Oregon

FIGURE 4

11-6-2015

Pacific Habitat Services, Inc.
9450 SW Commerce Circle, Suite 180 Wilsonville, Oregon 97070
Phone: (503) 570-0800 Fax (503) 570-0855

X:\Project Directories\5700\5755 Westec Business Park\AutoCAD\Plot dwgs\JPA Figures\Fig4 ExistCond.dwg, 11/4/2015 11:58:43 AM

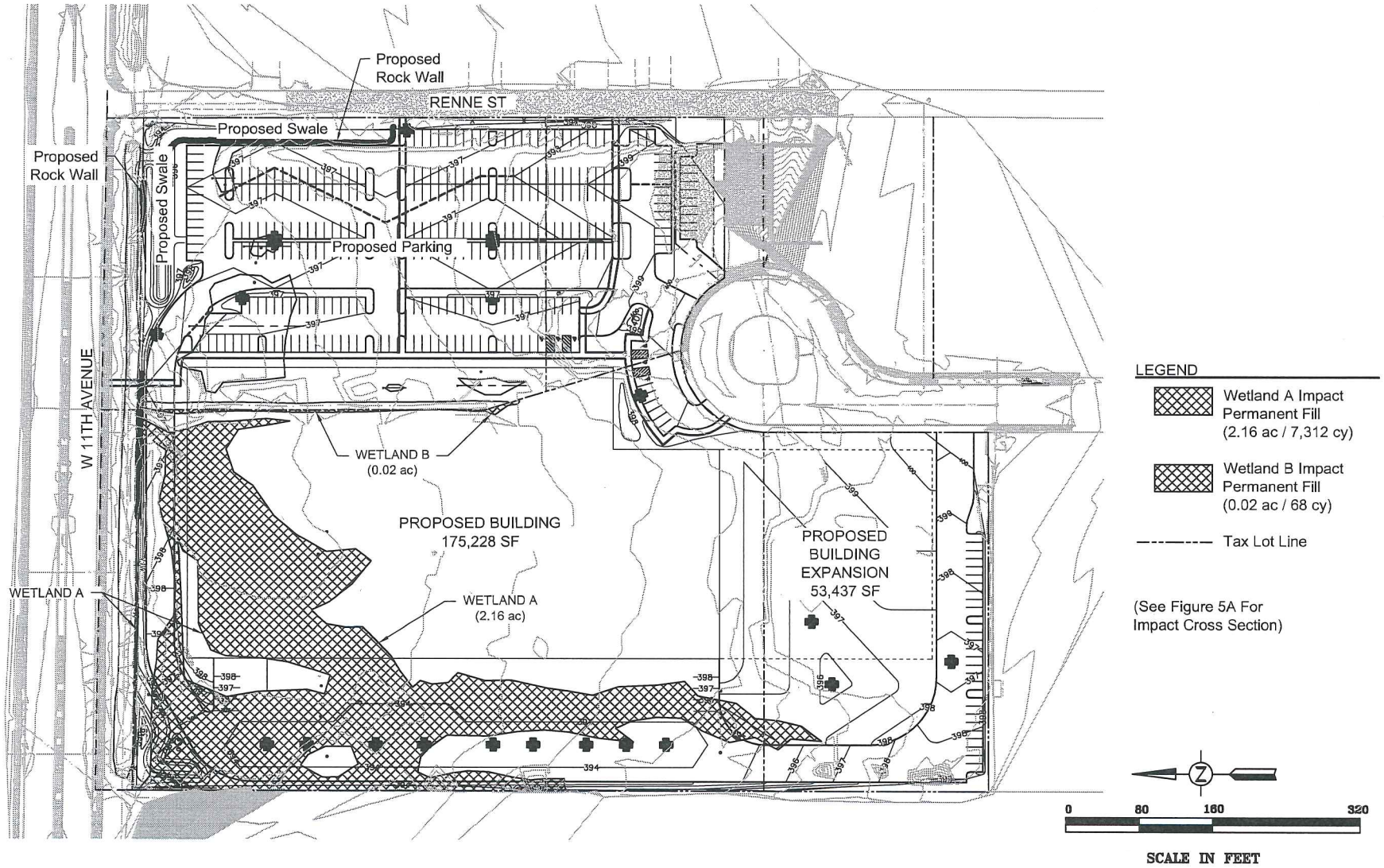

PHS
Pacific Habitat Services,Inc.
9450 SW Commerce Circle, Suite 180 Wilsonville, Oregon 97070
Phone: (503) 570-0800 Fax (503) 570-0855

Plans Provided by Mackenzie

NWP-2015-483

Fig. 5 of 8

Proposed Site Plan
Yogi Tea - Eugene, Oregon

FIGURE 6

11-13-2015

X:\Project Directories\5700\5755 Westec Business Park\AutoCAD\Plot dwgs\JPA Figures\Fig6 SitePlan C2.1.dwg, 11/13/2015 12:51:02 PM

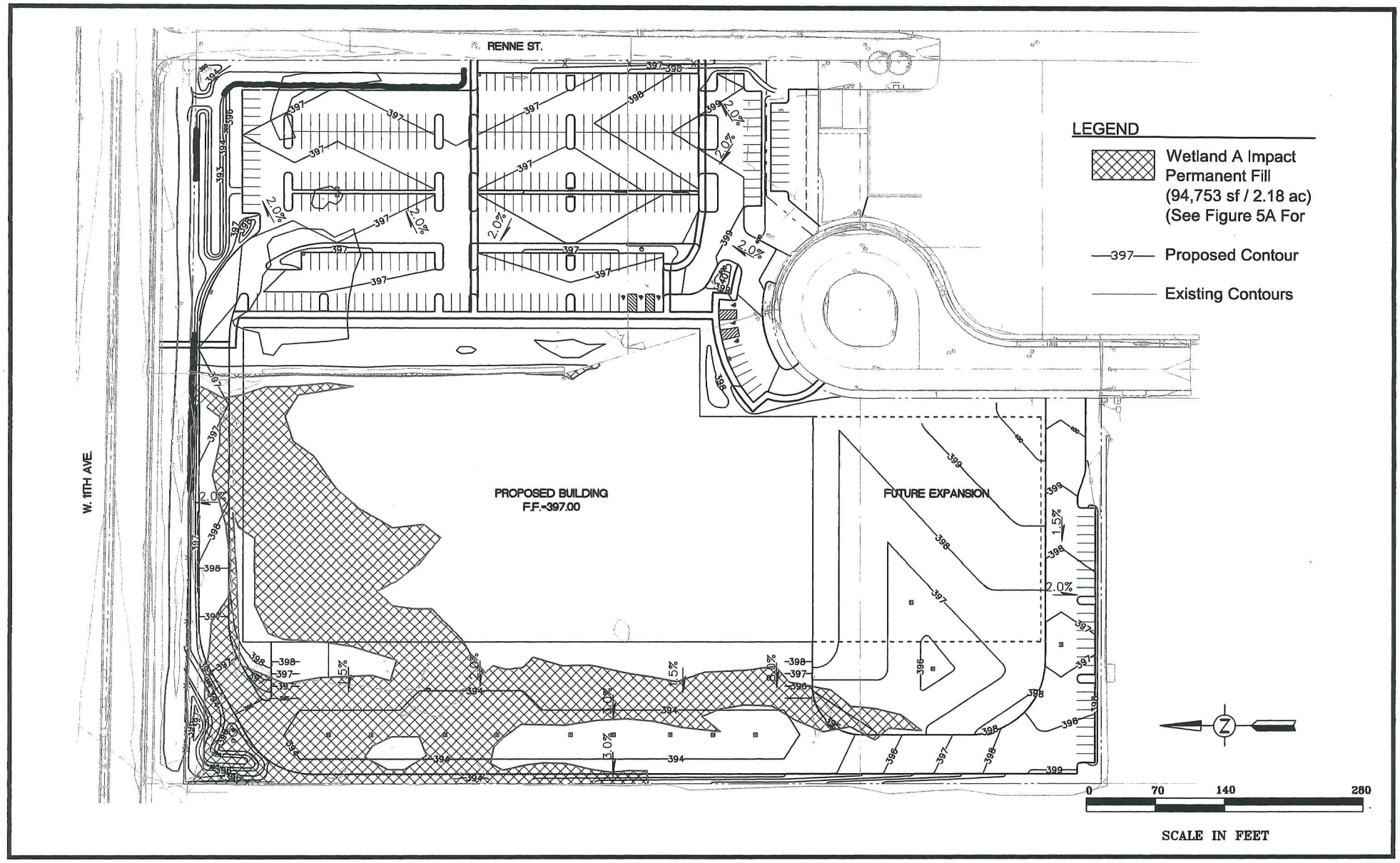

Pacific Habitat Services, Inc.
9450 SW Commerce Circle, Suite 180 Wilsonville, Oregon 97070
Phone: (503) 570-0800 Fax (503) 570-0855

Plans Provided by Mackenzie

NWP-2015-483

Fig. 6 of 8

Proposed Grading Plan
Yogi Tea - Eugene, Oregon

FIGURE 7

11-13-2015

X:\Project Directories\5700\5755 Westec Business Park\AutoCAD\Plot dwgs\JPA Figures\Fig7 Grading.dwg, 11/13/2015 12:08:45 PM

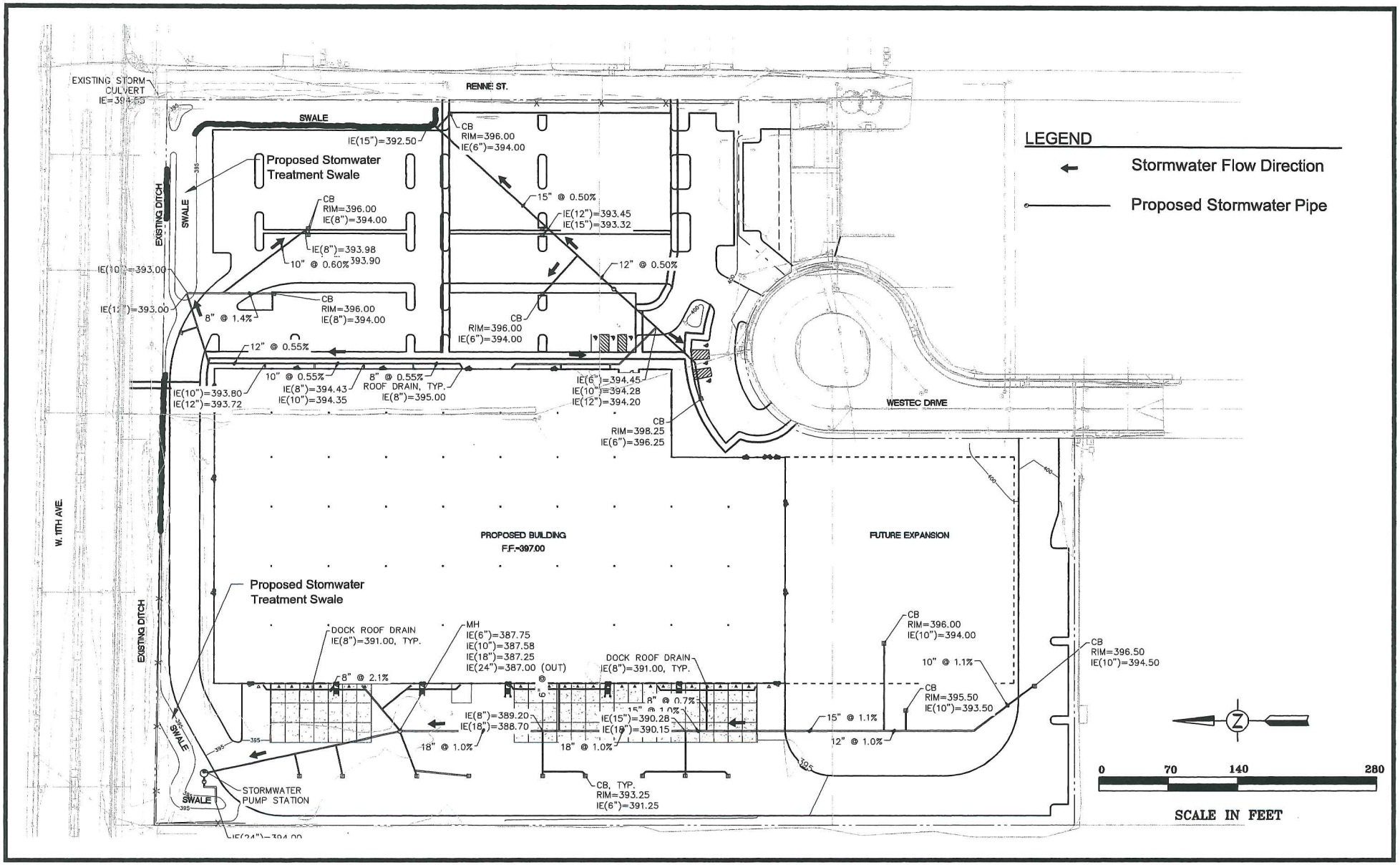

Plans Provided by Mackenzie

NWP-2015-483

Fig. 7 of 8

Proposed Stormwater Plan

Yogi Tea - Eugene, Oregon

FIGURE 8

11-13-2015

Pacific Habitat Services, Inc.
9450 SW Commerce Circle, Suite 180 Wilsonville, Oregon 97070
Phone: (503) 570-0800 Fax (503) 570-0855

X:\Project Directories\5700\5755 Westec Business Park\AutoCAD\Plot dwgs\JPA Figures\Fig8 StormPlan C2.3.dwg, 11/13/2015 12:24:44 PM

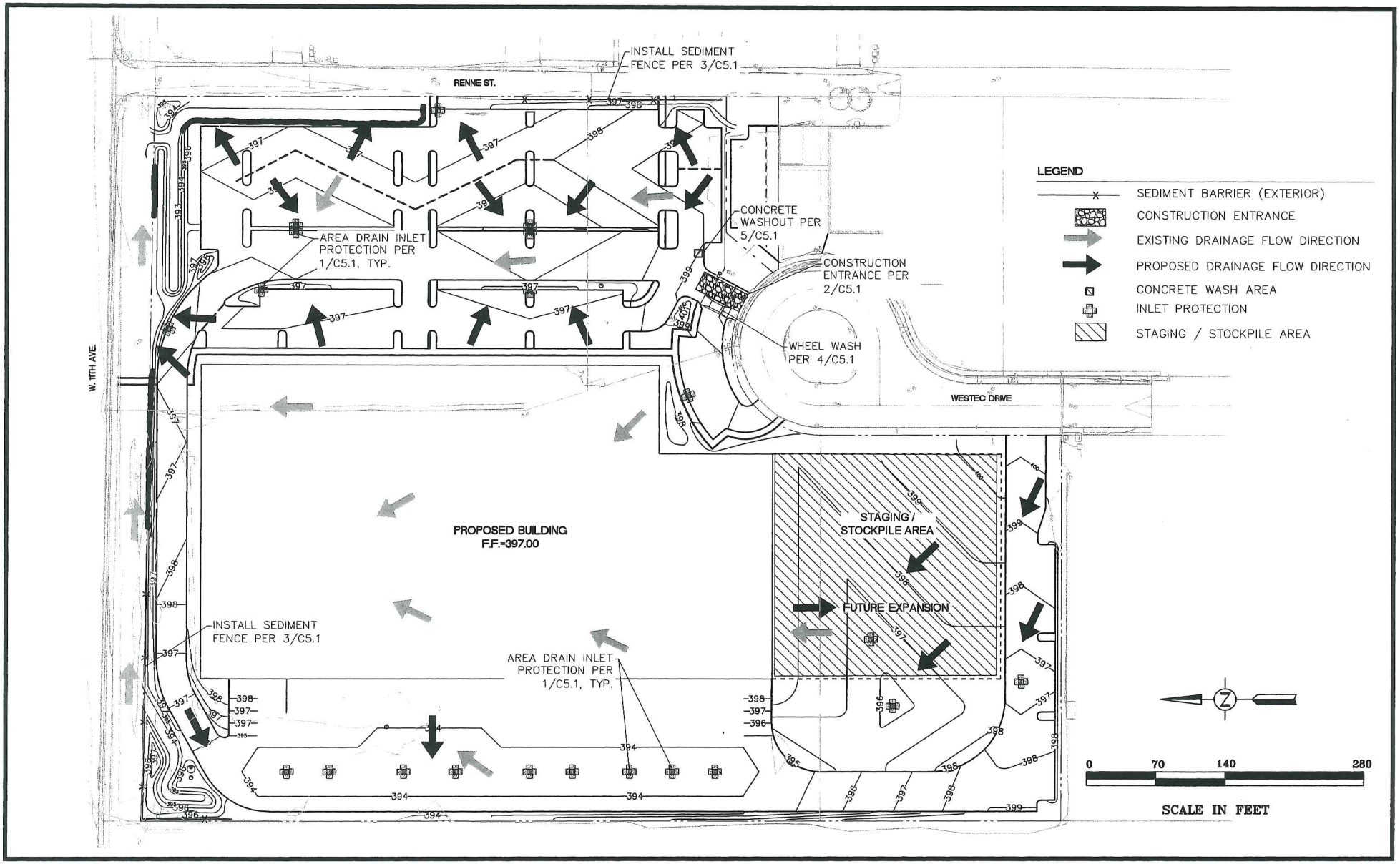

PHS
Pacific Habitat Services, Inc.
9450 SW Commerce Circle, Suite 180 Wilsonville, Oregon 97070
Phone: (503) 570-0800 Fax (503) 570-0855

Plans Provided by Mackenzie

NWP-2015-483

Fig. 8 of 8

Erosion Control Plan

Yogi Tea - Eugene, Oregon

FIGURE 9

11-13-2015

X:\Project Directories\5700\5755 Westec Business Park\AutoCAD\Plot dwgs\JPA Figures\Fig9 ECPlanC5.0.dwg, 11/13/2015 12:35:29 PM