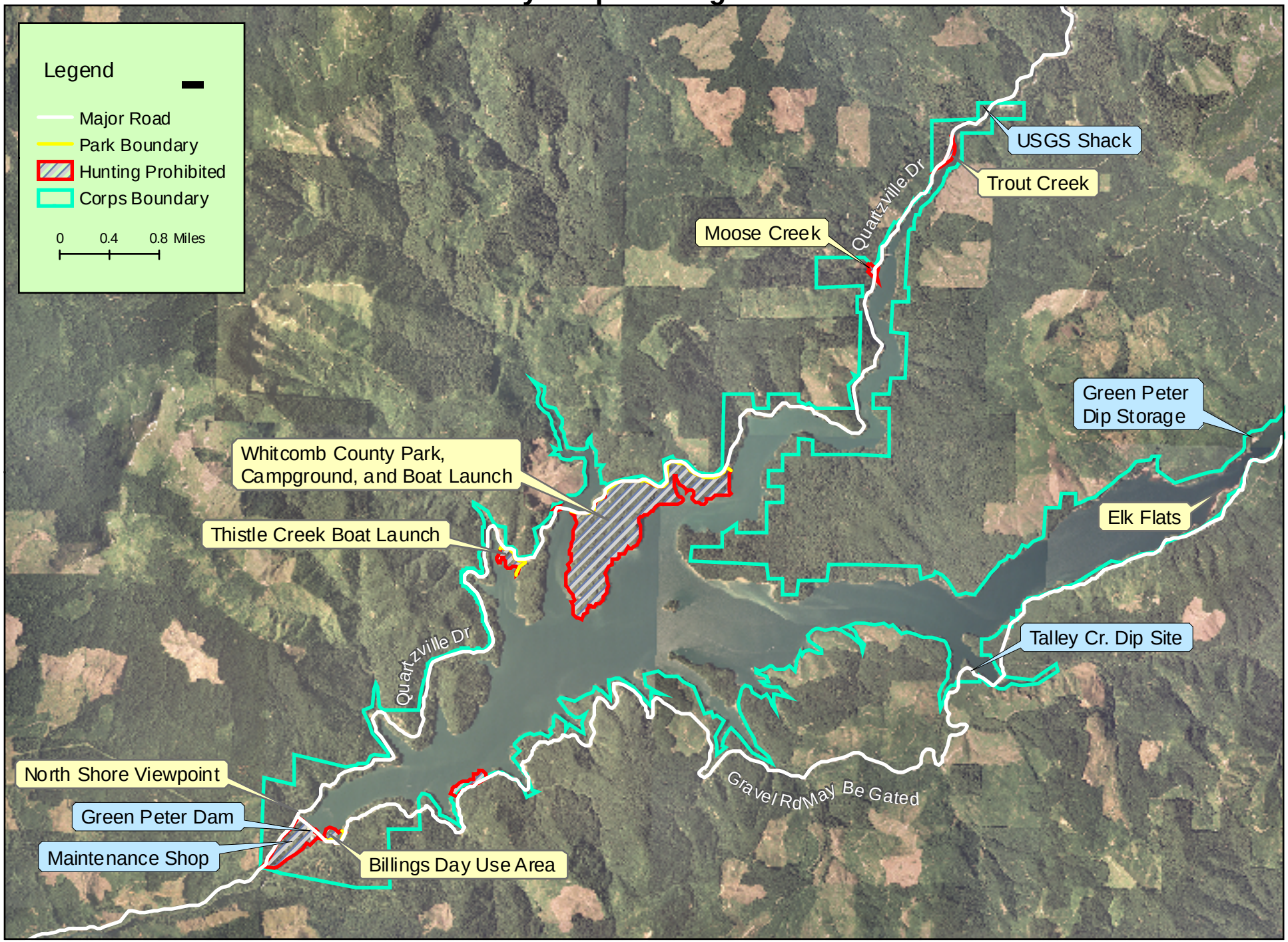Hunting at Green Peter Reservoir
U.S. Army Corps of Engineers Lands