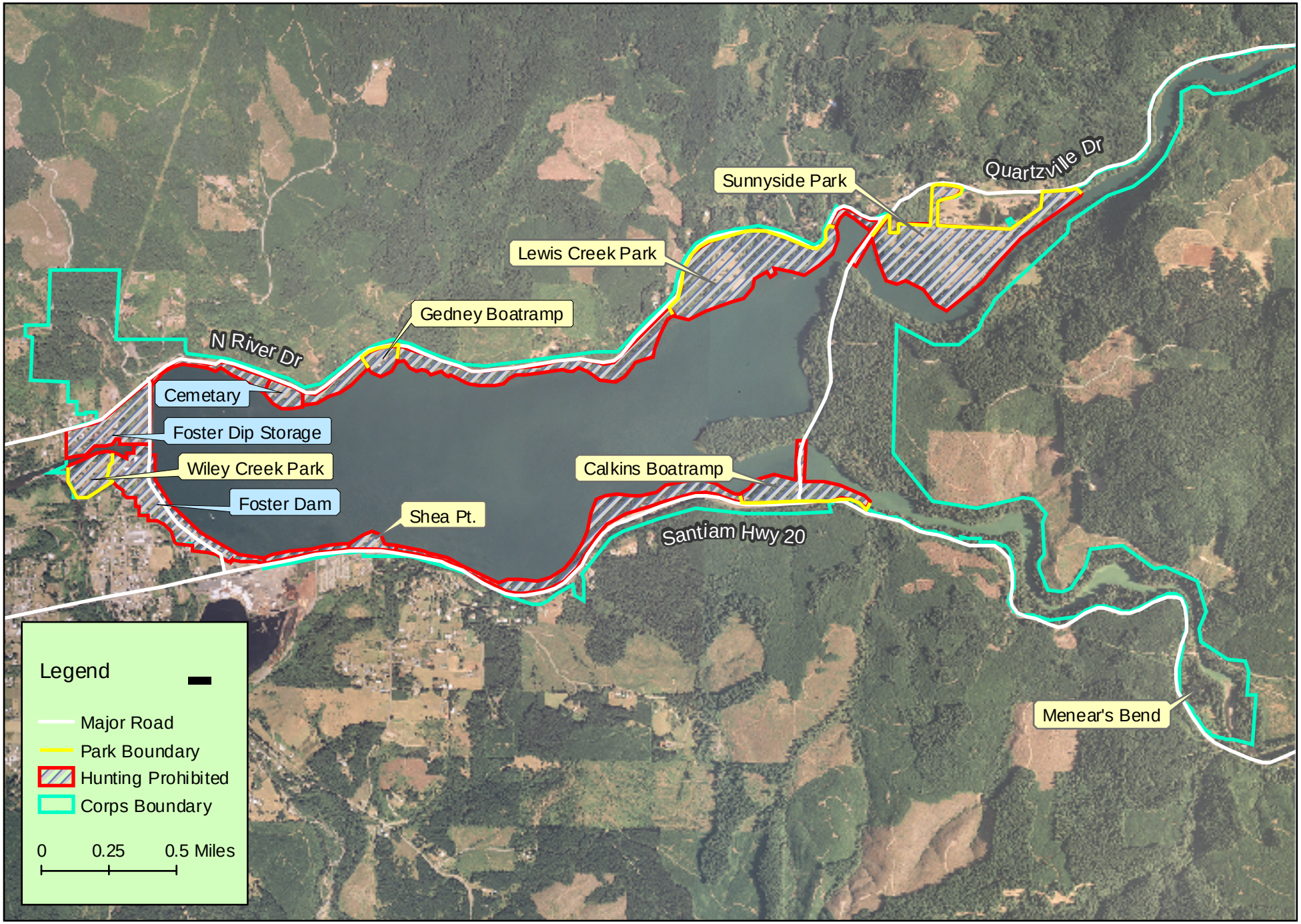Hunting at Foster Reservoir
U.S. Army Corps of Engineers Lands