Skamokawa Vista Park Upland Disposal and Beach Nourishment Site - River Mile 33.4

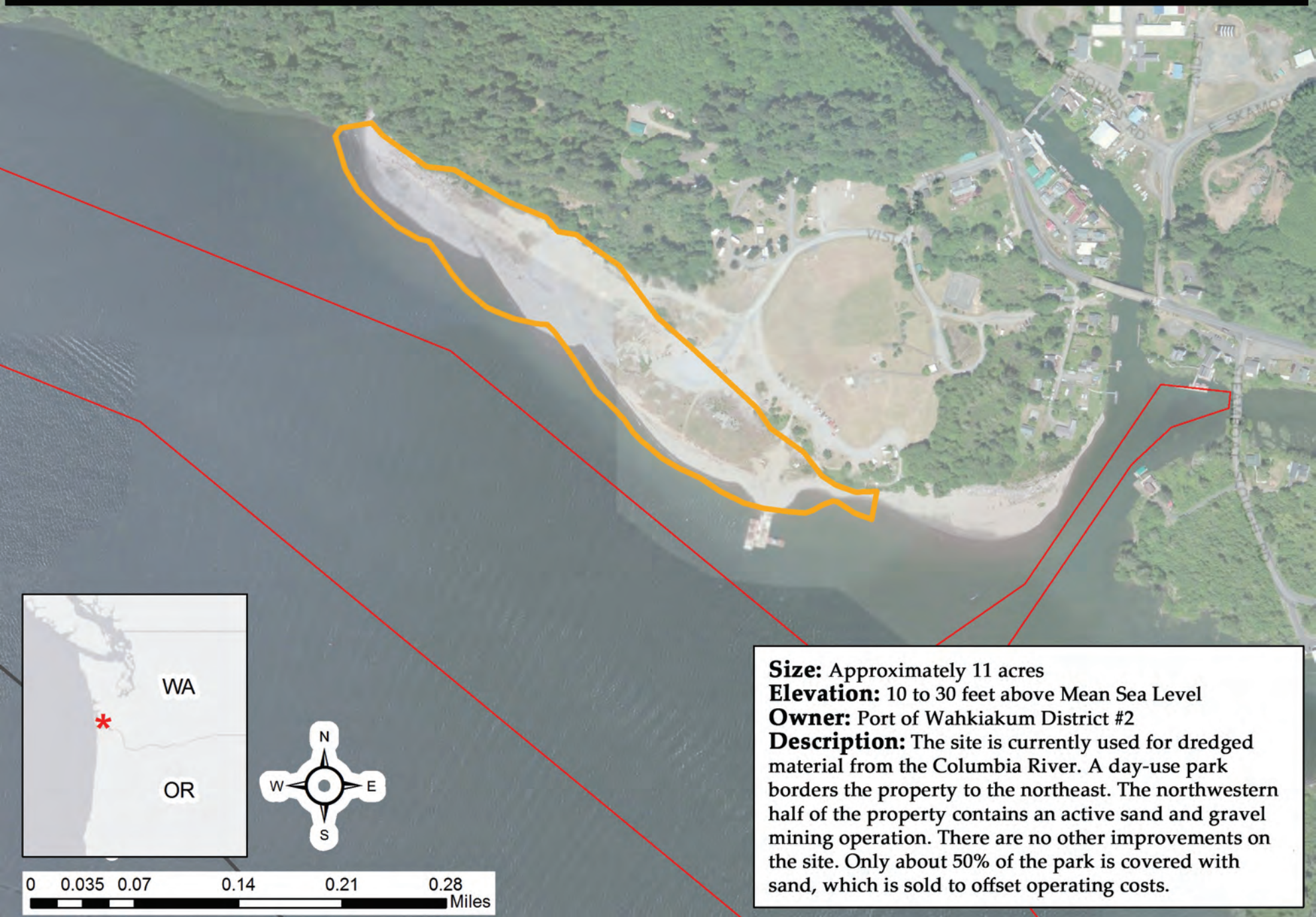

Size: Approximately 11 acres
Elevation: 10 to 30 feet above Mean Sea Level
Owner: Port of Wahkiakum District #2
Description: The site is currently used for dredged material from the Columbia River. A day-use park borders the property to the northeast. The northwestern half of the property contains an active sand and gravel mining operation. There are no other improvements on the site. Only about 50% of the park is covered with sand, which is sold to offset operating costs.