Ostervold Road Upland Disposal Site - River Mile 38.7

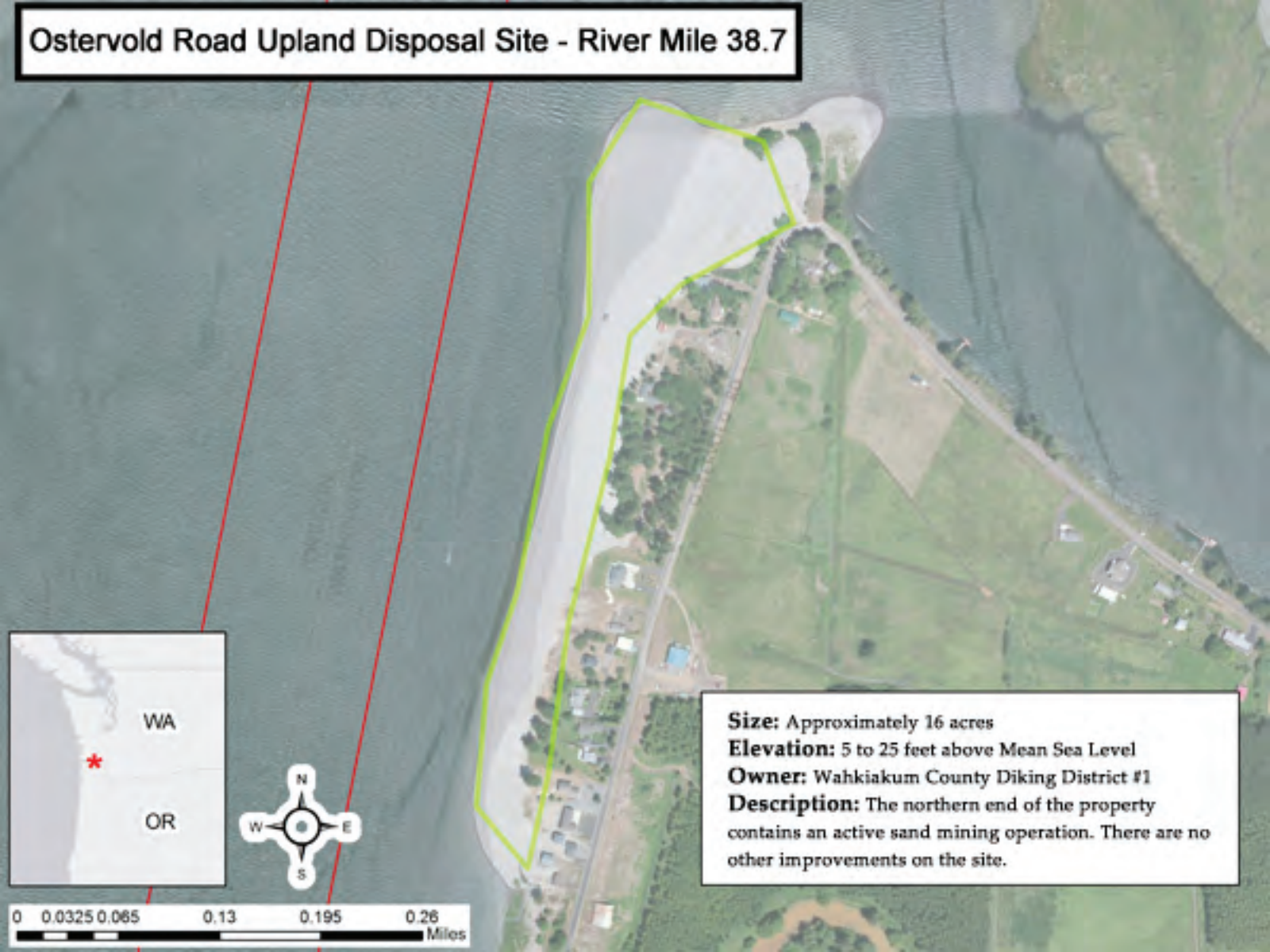

Size: Approximately 16 acres
Elevation: 5 to 25 feet above Mean Sea Level
Owner: Wahkiakum County Diking District #1
Description: The northern end of the property contains an active sand mining operation. There are no other improvements on the site.