Martin Bar Upland Disposal Site - River Mile 82

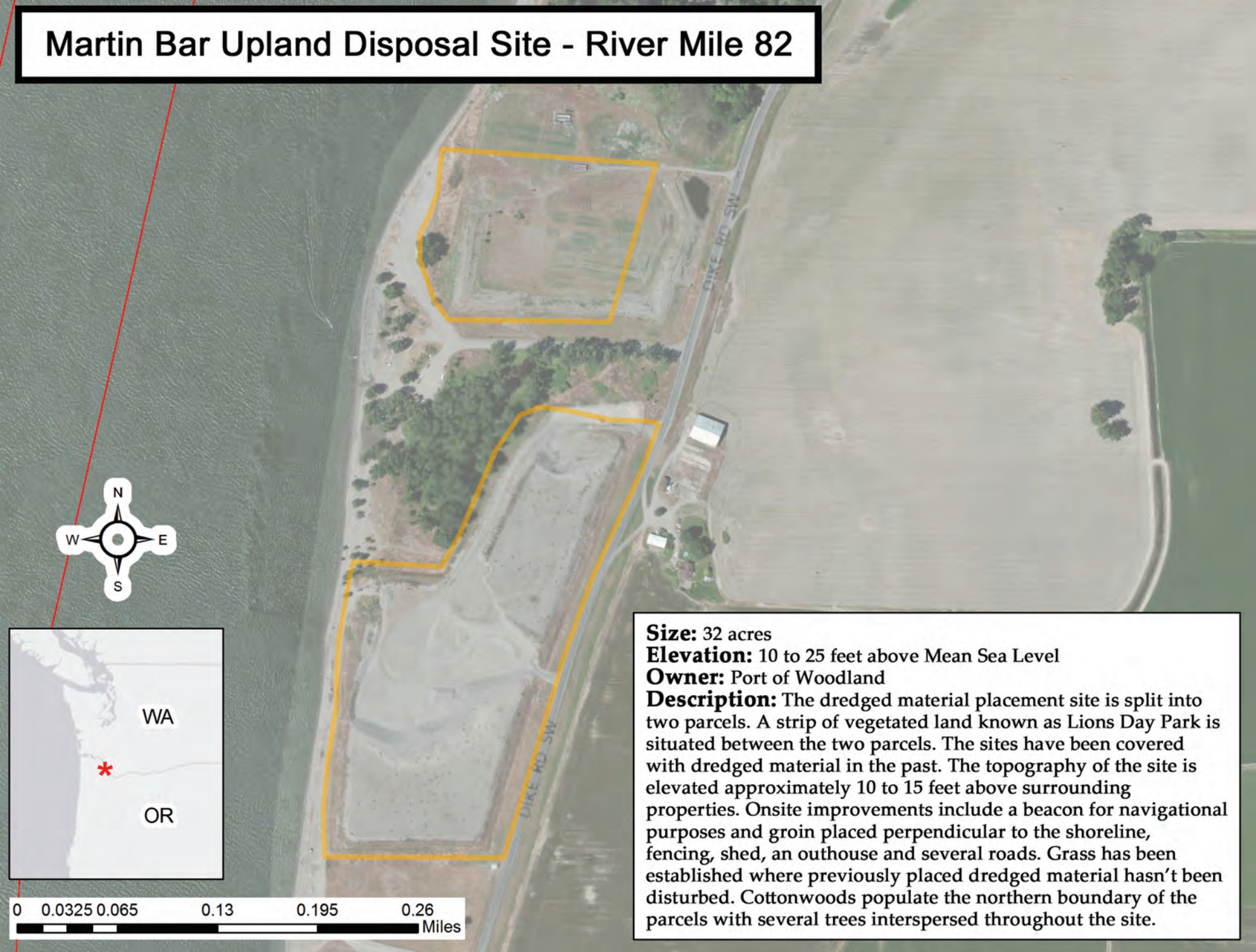

Size: 32 acres
Elevation: 10 to 25 feet above Mean Sea Level
Owner: Port of Woodland
Description: The dredged material placement site is split into two parcels. A strip of vegetated land known as Lions Day Park is situated between the two parcels. The sites have been covered with dredged material in the past. The topography of the site is elevated approximately 10 to 15 feet above surrounding properties. Onsite improvements include a beacon for navigational purposes and groin placed perpendicular to the shoreline, fencing, shed, an outhouse and several roads. Grass has been established where previously placed dredged material hasn't been disturbed. Cottonwoods populate the northern boundary of the parcels with several trees interspersed throughout the site.