Hump Island Upland Disposal Site - River Mile 59.7

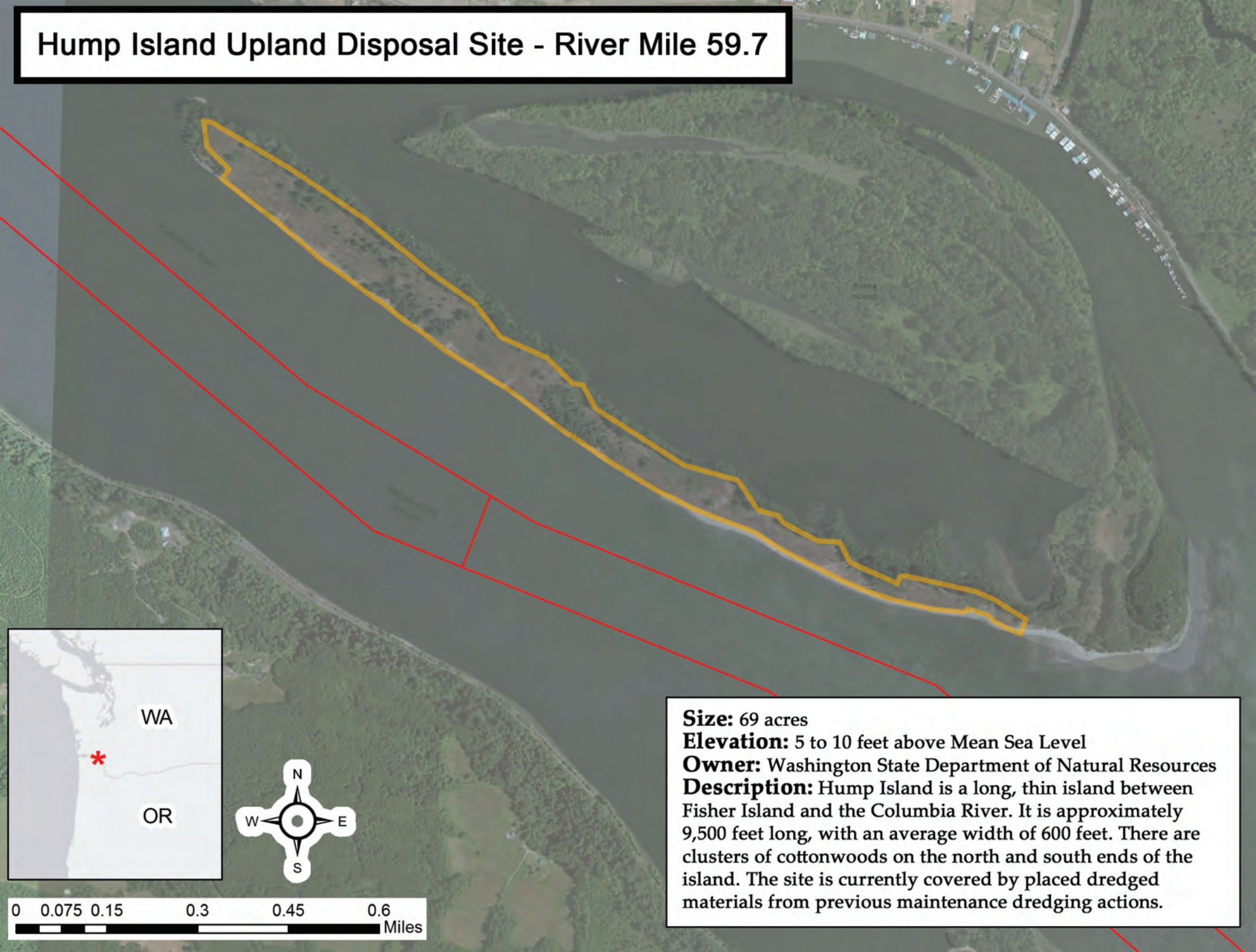

Size: 69 acres
Elevation: 5 to 10 feet above Mean Sea Level
Owner: Washington State Department of Natural Resources
Description: Hump Island is a long, thin island between Fisher Island and the Columbia River. It is approximately 9,500 feet long, with an average width of 600 feet. There are clusters of cottonwoods on the north and south ends of the island. The site is currently covered by placed dredged materials from previous maintenance dredging actions.