Gateway Upland Disposal- River Mile 101

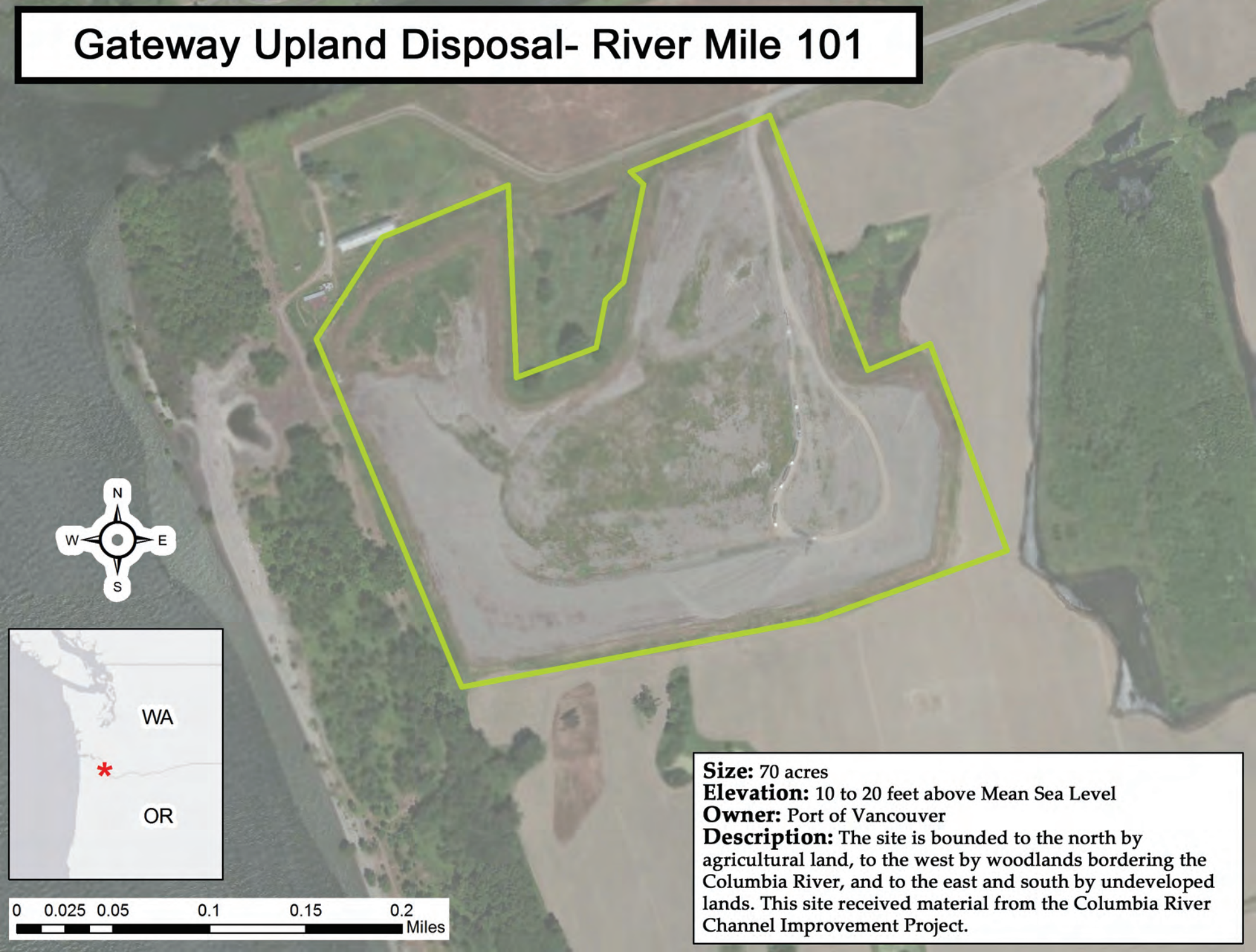

Size: 70 acres
Elevation: 10 to 20 feet above Mean Sea Level
Owner: Port of Vancouver
Description: The site is bounded to the north by agricultural land, to the west by woodlands bordering the Columbia River, and to the east and south by undeveloped lands. This site received material from the Columbia River Channel Improvement Project.