Coffeepot Island Upland Disposal Site - River Mile 42.5

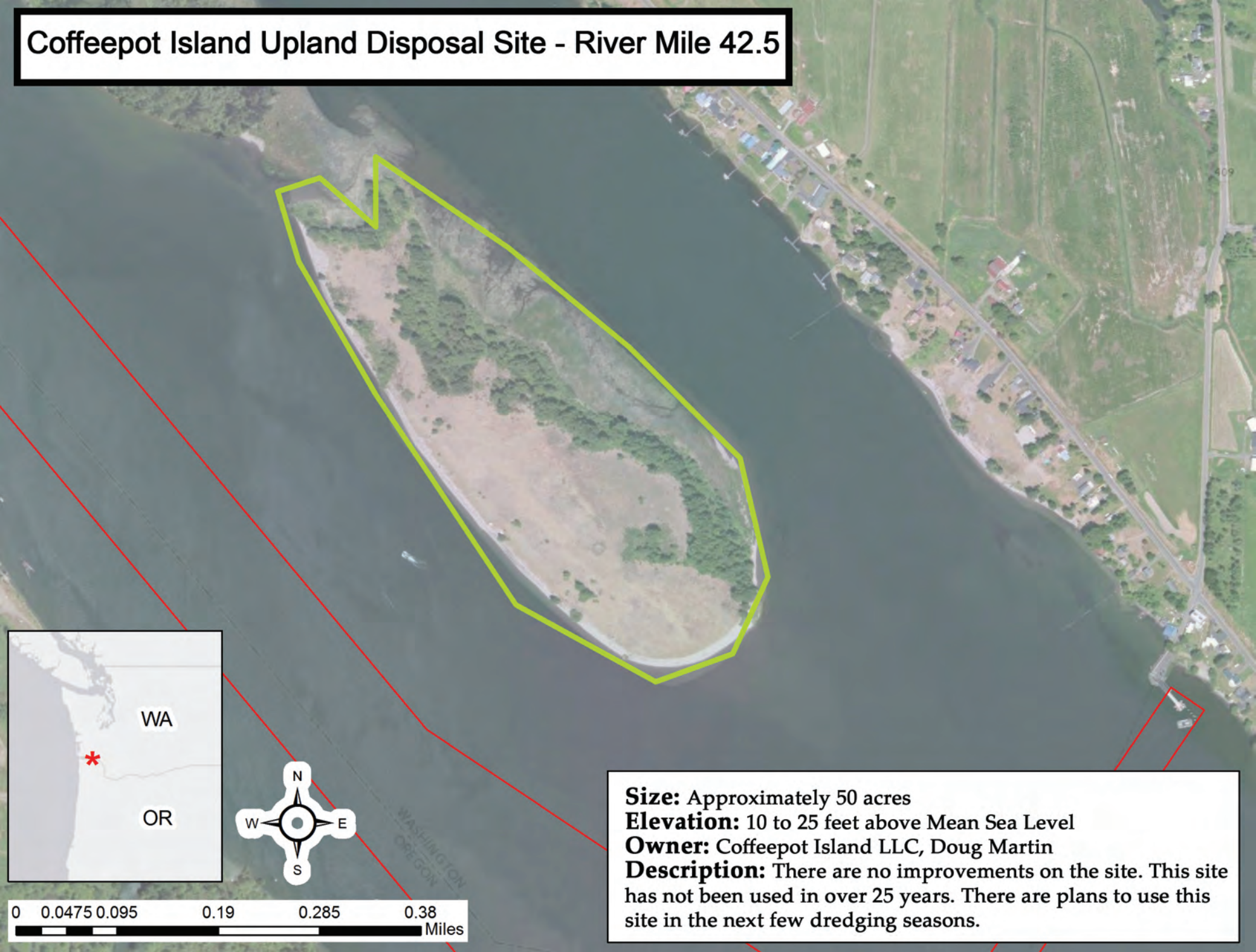

Size: Approximately 50 acres
Elevation: 10 to 25 feet above Mean Sea Level
Owner: Coffeepot Island LLC, Doug Martin
Description: There are no improvements on the site. This site has not been used in over 25 years. There are plans to use this site in the next few dredging seasons.