Austin Point Upland Disposal Site - River Mile 86.5

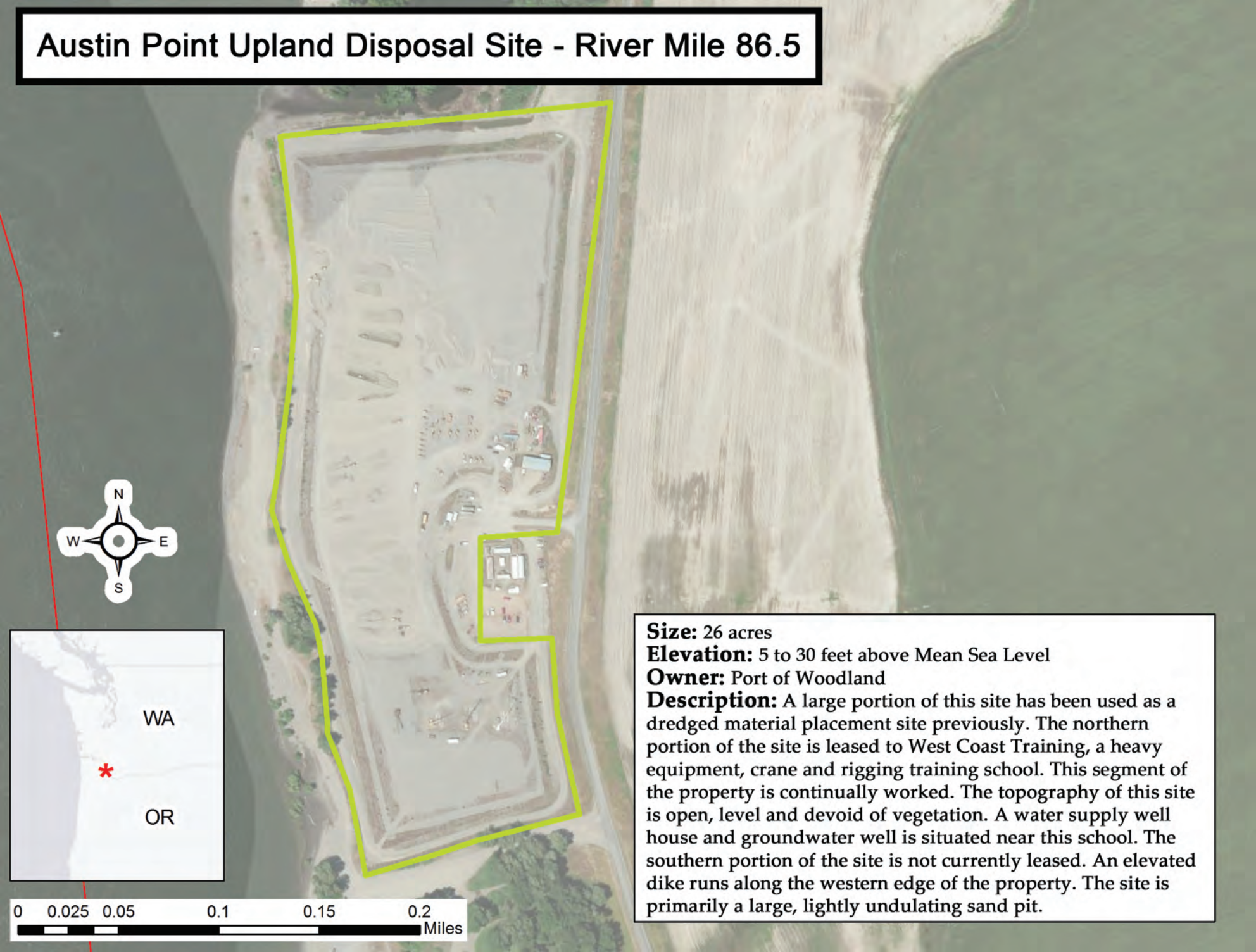

Size: 26 acres
Elevation: 5 to 30 feet above Mean Sea Level
Owner: Port of Woodland
Description: A large portion of this site has been used as a dredged material placement site previously. The northern portion of the site is leased to West Coast Training, a heavy equipment, crane and rigging training school. This segment of the property is continually worked. The topography of this site is open, level and devoid of vegetation. A water supply well house and groundwater well is situated near this school. The southern portion of the site is not currently leased. An elevated dike runs along the western edge of the property. The site is primarily a large, lightly undulating sand pit.